Gettysburg Compiler.

90TH YEAR | GETTYSBURG, PA., WEDNESDAY OCTOBER 23, 1907 | NO. 9

DEMOCRATIC CO. COMMITTEE

CONSIDER MOST IMPORTANT CAMPAIGN FOR YEARS.

Chairman Miller Makes Ringing Address that Honest Elections will Make Honest Officials.

The Democratic County Committee met at the Globe Hotel on last Saturday morning at the call of the chairman, S. Miley Miller, for the purpose of considering matters relative to the campaign. There was a very large turnout, a representative one from all parts of the county. It was a enthusiastic meeting. In receiving reports from the various districts not a single committeeman knew of any dissatisfaction with the ticket and all declared that the ticket was recognized as a strong and good one and would not only have the support of all Democrats but of many other citizens.

There were delegates who feared that there would be some citizens who would consider the election an off year and not as important as other years and that lateness of season as to work on the farm might be an excuse with others not to go to the polls The prevailing sentiment, however, with all the committeemen, was that the present campaign is the most important that we have had in the state of Pennsylvania for years. That the election of Wm. H. Berry as State Treasurer was the entering wedge to bringing to an end the awful corruption at Harrisburg, that the election of one Democrat at Harrisburg to watch the treasury has prevented any further illegal expenditures. That every taxpayer and citizen must recognize the value of the work done by Mr. Berry, and that a continuation of such an administration of the treasury's office demands the election of the Democratic candidate for State Treasurer, John G. Harman. No year can be an off year when the issue touches the pocket-book of every citizen in the expenditure of the immense revenue of the state. Every patriotic citizen in the county will turn out to the polls to cast his ballot when such an important issue is at stake.

The County Committee was called to order by Chairman S. Miley Miller, and the roll was called by Secretary Wm. E. Kapp. The roll was gone over a second time, each committeeman being asked to report the status in his district. These reports were very encouraging, that the result of the election would find Adams county with a large majority for honest government as against the machine that has plundered the state. The county ticket in every district is being well supported.

When Reading township had been heard from in some detail Chairman Miler addressed the committee, saying, the campaign was most important, one that effected every taxpayer, to have the taxes honestly spent. To get honest officials money must be driven out of politics. The corrupt use of money has given corrupt officials. Campaigns must be conducted with good candidates, without the use of money, except strictly according to the letter of the recent laws, for what was considered legitimate expenses and elections so conducted with good candidates must result in honest officials. He asked every committeeman to see to the honesty of elections and to report any illegal acts to him and they would be investigated. He wanted the Democratic campaign to be recognized by all citizens as conducted properly and according to law and to command the respect and support of all voters. The Democratic ticket was composed of good men and all citizens could take pleasure in supporting them.

After the ringing address of Chairman Miller, reports were heard from balance of districts.

At the conclusion of hearing reports Chas. W. Bucher of Mountjoy township, announced that after having talked over matters with Chairman Miller, that a meeting of committee would be called, after giving three months notice according to the rules of the party, to consider a revision of the rules and to decide whether a county chairman should be hereafter elected by the voters at the primaries or by the county committee.

Motion that a committee on Resolutions be appointed having prevailed, Chairman Miller appointed Dr. Geo. L. Rice of McSherrystown, J. Harry Pecher of Liberty, Elias Fissel of Littlestown, W. Howard Dicks of Reading, and Geo. W. Griest of York Springs as Committee on Resolutions. This committee retired and brought in the following resolutions which were read and unanimously adopted. Committee then adjourned.

Resolutions.

The Democracy of Adams county in committee assembled do resolve:

1st. The wisdom and intelligence of the electors of the Commonwealth two years ago in choosing Wm. H. Berry as State Treasurer has been fully demonstrated. The revelations of the Capitol graft and the enormous sums illegally Cinched from the treasury are the direct results of his election. The payment of further large sums was prevented only because an honest man was State Treasurer—one not connected politically with the criminal combination masquerading as "Republicans," and who had the manhood to stand up for the rights of the people against the gang." This same fidelity to duty, resolute opposition to rendering the noble treasury a ready effective check to criminal extravagance will be continued by the election this fall of John G. Harman as State Treasurer

2nd. That Wm A. Taughinbaugh our candidate for Prothonotary, is well fitted in every respect to fill with credit to himself and to the entire satisfaction of the people the duties of that responsible office. The election of a candidate to a second term to this office would be a harmful precedent and which can be prevented only by the election of Wm. A. Taughinbaugh.

3rd. That Jacob Goodenberger, our candidate for Director of the Poor, possesses that honesty, good judgment and charitable disposition to make an excellent Director. His election will be an express approval by the people of that honest, straightforward administration of Alms-house affairs which has characterized Democratic control for the past two years.

4th. We hereby pledge to all the candidates, State and County, our hearty support and commend them to all citizens who believe that public office is a public trust and that graft and dishonesty, either in an individual or in a party is a positive disbarment to the holding of office.

Geo. L. Rice
J. Harry Pecher
Elias Fissel
W. Howard Dicks
G. W. Griest
Committee.

Argument Court.

The October argument court convened on Monday, President Judge S. McC. Swope and Associate Judges Geo. H. Trostle and C. D. Smith presiding.

The following current business was disposed of:

The executors' and administrators' accounts as advertised were confirmed.

Hiram C. Group ,administrator of John B. Group, dec'd, filed an answer to recent rule upon him giving reason why he should be allowed to make sale of decedent's real estate.

The York Trust Co. was appointed guardian of Wm. D. Himes, minor child of Wm. A. Himes of New Oxford

Elizabeth J. Hall was discharged as administratrix of the estate of Samuel. J. Hall, late of Franklin Twp.

The inquest in estate of John W. Baker, dec'd, reported the five tracts in Hamiltonban township having been appraised, and rule was awarded on heirs to take or refuse the real estate at the appraised value returnable Nov. 22.

The inquest on body of A. Fremont Hendrix in the borough of Gettysburg finding that decedent came to his death on October 3 from natural causes, was approved.

The rule was made absolute directing a sale of the real estate of Pius Unger, dec'd, late of Union township, by his executor, Joseph Strine, the real estate consisting of 63 acre farm in Union township.

Chas Baker presented an application alleging that he had paid his wife Fannie Baker, $5 per month according to an order of court on Nov. 22, 1906, that he rented a home on Ridge road in April 1907, and that his wife refused to live with him and he asked for a modification of the order of support. A rule was awarded on wife returnable Nov. 11.

An order was made giving the County Commissioners the authority to pay the supervisors of Oxford Twp. $365 to assist the building of a bridge over Slagle's Creek.

The report of viewers setting aside to the widow of Howard McCans 24 acres in Tyrone township, appraising the same at $425, was approved, the widow will have to pay out all excess over $300 exemption.

Wm. E. Hensel was appointed constable of the borough of New Oxford, to fill the vacancy caused by the death of Martin Heltzel.

Michael A. Bower and Richard Cline were appointed appraisers to set aside property retained by widow of Peter Gross, late of Huntington township.

Heirs of Catherine Baker, dec'd, not accepting real estate of decedent, a lot of ground in Mountjoy township, at the appraised value, an order was made directing James Leister, administrator, to sell the same.

The return of sale of the mill property of Harry E. Rothhaupt, in Cumberland township, to John C. Nary for $800 was confirmed.

Alonzo Sanders and John H. Eline of Littlestown, were appointed appraisers to set aside for use of Annie Bretz, widow of John M. Bretz, late of Littlestown, property to value of $300, and application was filed for the transfer of the license for Ocker House, Littlestown to Geo. W. Freeland of Harrisburg.

In case of Clinton T. Lerew vs. Edgar W. Warren, plaintiff filed an answer to application of defendant to open judgment.

The first and final account of Hugh McGaughy, committee of James C. McGaughy, a lunatic of New Oxford, was approved and Hugh McGaughy was discharged upon paying balance in his hands $758.33, to the Citizens' Trust Co., his successor.

Schedule of distribution of the sheriff's sales of Jacob Musser, and Jennie Flory, were confirmed nisi.

The return of sale of real estate of Benj. J. Redding by his committee, A. V. Redding, of three tracts of land in Cumberland township, to Pius Althoff for a total of $1832 were confirmed.

Report of S. S. Neely, Esq., auditor disposing of exceptions to the account of Wm. D. Biesecker, Agt. and guardian of Harriet M. Biesecker, was filed and confirmed nisi

S. S. Neely Esq., was appointed auditor to dispose of exceptions and distribute balance in hands of Receiver of the Gettysburg Springs Hotel Co., a lunacy.

Petition was presented to inquire into mental condition of Wm. Yoost, of Littlestown, alleged to be of unsound mind, for the past three months.

The following action was taken in divorce cases:

Samuel D. Stonesifer vs. Mary Stonesifer, subpoena in divorce awarded returnable at Nov. court.

(Continued on eighth page.)

IMPRISONMENT FOR LIFE

BOARD OF PARDON COMMUTES DEATH SENTENCE OF EYLER

How Eyler Received the News and His First Statement Made for Publication.

Late last Wednesday evening Wm. Hersh, Esq., received word from Harrisburg that the Board of Pardons had recommended that the sentence of death of Wm. Eyler should be commuted to imprisonment for life. He immediately went to the jail and in the presence of a representative of the COMPILER and Sheriff Colestock the news was conveyed to the prisoner. He was sitting in the corridor with several other prisoners and as Mr. Hersh approached the door and came within sight, his already blanched face from prison confinement took on a whiter shade.

Mr. Hersh addressing him said, "Well, William, it has been decided you won't have to hang."

The prisoner said something in a low voice and his counsel said, "What did you say?" and he replied: "That's good."

"Were you worried about it?" was the next question to which he replied:

"Yes. I have been thinking about it a good deal, couldn't sleep well last night, was worrying what they would do with me."

"Sleep better tonight, will you?"

"Yes, sir."

William Eyler had been seated thus far in the conversation, and to the request to come nearer, got up and came to the door. The prisoner had not taken the witness stand when he was tried and had never been heard as to what he had to say about the crime which he had committed. To the question, "What have you to say about this unfortunate killing," the prisoner replied:

"I have no more to say, Mr. Hersh, than what I always told you. I don't recollect what happened that day. I don't recollect what took place or how I came to kill the man."

"Do you recollect whether you were drinking and how much you drank?"

"No, I don't know how much I drank. I remember of coming to town that morning and of going around visiting the bars and I know I was drinking but just what took place afterwards I have no recollection of."

"How do you feel over it?" was the next question his counsel asked him.

"I feel awful sorry that I did such a deed. I never wanted to kill anybody and I don't know how I came to kill him. I didn't know Howard Miller, why I wouldn't know him if he was alive and walked in here this minute, and I worry a good deal when I think of the little children whose father I killed, and had no intention of harming."

He was then asked to detail an accident which he met with and said:

"About six years before this took place I took a girl home one evening and some fellows were mad at me about something and after I left the girl a crowd of fellows waylaid me and we had a fight and I was hit all over the head. I had nine cuts on my head," and he proceeded to locate some of them, "and the doctor said I lost a lot of blood."

"Did you have any trouble afterwards from these wounds?"

"They healed up but I would have spells. Didn't you read what the papers said one day about me fainting in the jail yard. I didn't faint, I just had one of those sick spells I have had occasionally since I was hurt. I was sitting in the sun and felt it coming on and I came into the jail and laid down for awhile."

"Did you have these spells often?"

"Yes, when I was out in the sun or working, they would come on me at times. I would have pain in my head."

"How was it when you were drinking?"

"Drink always made my head worse."

He inquired whether his mother had been told what the Board of Pardons had done, and when told that word would be sent to her, asked that it should be done. When asked when his wife had been to see him last he said "On Sunday and that she had brought the baby with her, that she always brought the baby with her, and she would be glad to hear of what Pardon Board had done for she had been worrying over it."

Turning away from the cell door Sheriff Colestock said that he must say that he never had a better prisoner than Eyler, that he gave him no trouble, never complained, never showed an ugly temper or bad disposition, that he was quiet and obedient, and that he could speak well of his conduct since he has been with him.

While listening to the sheriff we glanced back in the corridor and the other prisoners were shaking hands with Eyler, congratulating him on his narrow escape from the gallows.

The crime of William Eyler is still fresh in the public mind. How he came to Gettysburg on Decoration Day, 1906, and after drinking went to the Globe Hotel. There he learned of a fight between his brother-in-law Bill Long, and Howard Miller, how he became engaged, broke off a pan handle and after Howard Miller was pointed out to him, struck him over the head causing the death of Miller a day later. There was a public sentiment from the start that whiskey was responsible for the crime, but drunkenness being no excuse the prisoner was properly and legally convicted of murder in the first degree and received the sentence of death finally. The question of how much whiskey entered into the act then came before the Board of Pardons and this Poard after considering the fact of drunkenness of a stupid, illiterate man, of his lack of any personal acquaintance with the man he killed and other surrounding circumstances, showing a want of any cold blooded premeditation, concluded to extend the prisoner the mercy of imprisonment for life in place of the death penalty.

Beautiful Home Wedding.

The beautiful home of Hon. Wm. A. Martin on Lincoln Avenue, was the scene of a charming home wedding at high noon on last Wednesday. The house was lavishly decorated with clematis and pink chrysanthemums. The color scheme was pink and green and carried throughout in the decorations, gowns worn and at the reception following the ceremony. The many rooms were crowded with guests to witness the happy event.

The ceremony took place in the parlor where a corner had been tastefully decorated and over the bride and groom hung a floral bell, filled with rose petals. The bridal party entered the parlor from two directions. From the main stairway came the two little flower girls, Catherine and Elizabeth Cole, nieces of the bride, dressed in white, with ribbons and sashes of pink and green.

Miss Etta Martin maid of honor, sister of the bride followed wearing a gown of pink net over pink silk, while Miss Elsie Martin another sister in gown of white net over green silk played the Mendelsohn wedding march.

The bride Miss Mary Matilda Martin followed on the arm of her father Hon. Wm. A. Martin. The bride wore a handsome gown of white net elaborately trimmed with Duchess lace over white taffeta. She wore an imported bridal veil fastened with lillies of the valley and carried a shower bouquet of bride's roses.

From another direction came Rev. Henry Anstadt, pastor of the bride and Rev. William Stahler, of Lebanon, pastor of the groom, followed by the groom Rev. H. Hall Sharp with Rev. Martin D. Clare as best man, meeting the bride under the floral bell.

The ceremony was conducted by Rev. Henry Anstadt assisted by Rev. Stahler, the father giving her away and the ring service being used and at the conclusion the little flower girls pulled ribbons and over the happy couple fell the shower of rose petals.

A reception followed the ceremony, the many relatives and friends extending their best wishes and congratulations. A wedding dinner was then served and the color scheme of pink and green was preserved in the ices, candies and decorations.

Rev. and Mrs. Sharp left at four o'clock over the W. M. R. R. on a wedding trip to Baltimore, Washington, Philadelphia, New York and up the Hudson. The going away gown of the bride was of maroon cloth with maroon hat trimmed with maroon plumes. They were sent off amid a shower of rice.

The bride received many beautiful wedding gifts of silver and cut glass, etc., and will be at home after Nov. 20 at Tremont, Pa.

Among the out of town guests were: Mr. and Mrs. Harry J. Sharp, parents of the groom, Mr. and Mrs. Harvey M. Harter and son, Harold Harter, Mrs. John Allwein and Mrs. James Horgan, of Lebanon; Mr. and Mrs. Harper, of Shadegap, Huntingdon Co., Pa.; Mrs. Greene, Miss Cora Greene, Mrs. Gahagan and Miss Irma Gahagan, of Huntingdon; Mrs. Margaret Martin, Mrs. E. H. James, Mrs. L. A. Hetrick and Miss Ruth Martin, of Harrisburg; Mr. and Mrs. Harry Martin, James Cole and Miss Edith Cole, of Arendtsville; Mr. and Mrs. Albert Cole and two daughters, Ruth and Rosalie, of Buchanan Valley; Miss Nellie Crooks, of Baltimore; Elmer Orner, of Franklin Grove, Illinois; Miss Mary Roland and Mrs. McCord, of Reading; Miss Mary Riddlemoser, of McKnightstown; Barton Sharp, of Lancaster; Rev. Menno Sharp, of Funkstown, Md.; Misses Nancy and Mary Martin, of Shippensburg; Mrs. William Yorke, of Philadelphia, and Rev. and Mrs. J. J. Hill, of Littlestown.

***

BAIR—BECKMAN—On Oct. 15 in St. Mary's Church, McSherrystown by Rev. Father Rendter, Paul Bair and Miss Kate M. Beckman, both of McSherrystown.

***

BASEHOAR—SHULTZ—On Oct. 17 at Hanover by Rev. A. M. Heilman Daniel Duttera Baschoar of Littlestown and Miss Anna Shultz of Hanover, with Miss Margaret Kinte as bridesmaid and John F. Shultz, brother of the bride as best man. A reception followed the ceremony at the home of the bride. The young couple went on a wedding trip. They will live in Littlestown, the groom being senior member of hardware firm of Baschoar & Mehring.

***

LAWRENCE—KRICHTEN.—On Oct. 8, at McSherrystown, by Rev. Geo. W. Brown, Chas L. Lawrence of Oxford township, and Miss Corinne M. Krichten, of McSherrystown.

***

LIVINGSTONE—GROVE.—On Oct. 20 at Abbottstown by Rev. R. H. Clare.

(Continued on eighth page.)

DEATH SUMMONS CITIZENS

GEO. F. YOUNG, EX-POSTMASTER, PASSES AWAY.

Mrs. Peter Thorn, Who Kept Gate House at Evergreen Cemetery During Battle Passes Away.

GEORGE F. YOUNG died at his home on Baltimore street on last Thursday afternoon aged 17 years, 8 months and 9 days. Several years ago he had been seriously ill for some months but had been enjoying better health than usual until about three weeks ago when taken ill with valvular heart disease.

He was born in Shrewsbury, York county, his father being a native of this county, grew to manhood there and was employed for several years when a young man in the office of the revenue collector located at York at the time. It was there he acquired a knowledge and skill of bookkeeping that gave him a proficiency in that kind of work. He moved to this place and was engaged with the late Ephriam Minnigh in his business and in 1887 married his only child and daughter, Miss Annie K. Minnigh. In 1898 he was appointed postmaster of Gettysburg and upon retiring from that office went into the confectionery business at the Minnigh stand. He was an active Republican politician from the time of moving into this county, serving his party in many ways, as county chairman and as secretary of the county committee. When State Treasurer Mathues took office Mr. Young was appointed an assistant in his office and was retained for more than a year by State Treasurer Berry.

Mr. Young is entitled to much credit for his work in establishing the rural free delivery in the county, as it was during his term as postmaster that the first routes were established here and at a time when the service was threatened to be abandoned he did everything in his power to save the service and succeeded in his efforts.

Mr. Young was prominent in the secret and fraternal organizations of this county, being a member as he recently declared of 14 such organizations and was instrumental in establishing several here. He was a charter member of the Royal Arcanum established in this place about 10 years ago. He did much work to organize the Council. His is the first death since the establishment of the Council in which he carried $3000 insurance. He was a member of Good Samaritan, F. of A. M., Knights Templar and the Chapter, the I. O. O. F. and the Encampment, the Elks, the Eagles, the Postal Service Associations and others.

The funeral took place on Monday afternoon. There had been special services by the Commandery of Knights Templar on Sunday and they took part in the funeral, escorting the funeral cortege to the cemetery. The services were conducted by Rev. Dr. A. R. Steck of York assisted by Rev. Dr. J. A. Clutz and Rev. Dr. T. C. Billheimer Interment in Evergreen Cemetery. He is survived by his wife, five sisters and two brothers, all of whom with one exception were able to attend the funeral. Mrs. Mary Raffensperger of Newport, Miss Maria Young of Baltimore, Mrs. Hettie Eaton of North Carolina, Mrs. Frances Trout of Shrewsbury, Mrs. Lottie Trout of York, Howard and William Young of Baltimore.

The organizations to which Mr. Young belong have adopted memorial resolutions, some not being ready for the press In our next issue will appear these tributes.

MRS. ELIZABETH C. THORN, widow of Peter Thorn, died on last Thursday at the home of her daughter Mrs. Harry F. Young in Harrisburg after an illness of about 10 days, in her 75th year. Mrs. Thorn was a native of this county and was a remarkable woman. In the issue of COMPILER of July 26, 1905 Mrs. Thorn gave an intensely interesting account of her life and battle experience. Her marriage took place Sept. 1, 1855, and Mr. and Mrs. Thorn were the first occupants of the gate house at Evergreen Cemetery, Mr. Thorn being Superintendent of the Cemetery, Mrs Thorn had sole charge of Cemetery during the battle, her husband being in the army. On the evening of the first day's fight Generals Howard, Sickles and Slocum held a midnight council at her home at the Cemetery, Mrs. Thorn preparing a meal for them. Mr. and Mrs. Thorn celebrated their golden anniversary in 1905. The same year her health began to fail, not recovering she was able to go on a visit to her children recently. Her husband died in January of this year. The funeral was held on Saturday, services being conducted by Rev. Dr. J. A. Clutz, with interment in Evergreen Cemetery, to the care of which she had been given for years of her life.

JACOB N. SWARTZ died at the York City Hospital on Saturday Oct. 13 from cancer of the lungs, aged about 70 years. He had been lying ill at home of his nephew H. A. Waltman near Abbottstown for the past three months and on Oct. 1 was removed to the hospital. He was a son of the late Levi Swartz of near White Hall, and followed farming for years and later cigar making and upon his removal to New Oxford 12 years ago worked at the carpenter trade. The body was taken to home of his nephew Mr. Waltman and funeral was held on Monday of last week, Rev. Dr. Korn conducting the services with interment in New Oxford Cemetery. Two brothers and three sisters survive, John of near White Hall, Alexander and Mrs. Edward Waltman of Hanover, Mrs. Mary Waltman near Brushtown and Miss Maria Swartz of near Littlestown.

JOHN V. MAY died at his home at Bermudian Oct. 11 aged 76 years. He was one of the leading citizens in his part of the county, was a veteran of the Civil War and a member of Peter Miller Post G. A. R. of York Springs. The post had charge of the funeral last Thursday with interment at Red Mount graveyard. He leaves a wife and six children.

ANNIE ELMIRA REX, daughter of Mr. and Mrs. Raymond Rex of Gardners Station died last week from the effects of eating too many grapes, aged 3 years. She is survived by her parents and one brother.

JACOB B. MUMMERT died on Saturday, Oct. 12, at the home of his son, George S. Mummert, along the Carlisle pike, near Hanover, aged 76 yrs., 11 months and 10 days. The funeral was held on Tuesday of last week, interment in Mt. Olivet Cemetery, Hanover. He leaves four sons and five daughters, Albert, of York; George S., with whom he lived; Jacob H., of Hamilton township; Elias, of Washington, D. C.; Mrs. Saranda Shanabrook, of Hanover; Mrs. Chas. Forry, of near Abbottstown; Mrs. Geo. Stambaugh, of near La Bott; Mrs. Charles Myers, of Spring Forge, and Mrs. Anna Baker, of Midway.

ELIZABETH AGNES LOSMAN, infant child of Mr. and Mrs. Wm. Losman of McSherrystown died last week after a brief illness aged 7 months and 20 days.

MRS. SUSANNA MILLER, wife of Henry B. Miller of Hanover died Oct. 16 in her 63rd year. Funeral last Saturday. She leaves beside her husband six daughters and four sons, all of York county except Mrs. Annie Rickrode of Bittinger, this county.

LEVI A. CHRONISTER, son of Mr. and Mrs. William Chronister was caught between two locomotives in a round house in Altoona and had the life crushed out of his body. He was 19 years of age. His parents lived many years in the county near York Springs, moving to Mt. Holly last spring. The body was sent to Mt. Holly, where funeral and interment took place.

JACOB L. SLAGLE died at his home at Hanover last Thursday from dropsy and heart trouble aged 65 years. He was a son of the late Jacob Slagle, of Oxford township, and married Miss Maria Anthony, of York Co. He had been a farmer until removing to Hanover 4 years ago. Funeral was held on Sunday, services were conducted by Rev. A. M. Heilman, with interment in Mt. Olivet Cemetery, Hanover. He leaves a wife and two daughters, Mrs. Clayton Berkheimer, of Oxford township, and Miss Emma Slagle at home. Two brothers and a sister survive, Andrew Slagle, of Oxford township; Michael Slagle, of Berwick township, and Mrs. Sarah Klinedinst, of York county.

MELVIN LUPP, son of Mr. and Mrs. John F. Lupp, near Arendtsville, died on last Friday night after an illness of six weeks from a complication of diseases, aged 11 years. Interment in Fairview Cemetery on Sunday at 3 p. m.

MRS. SARAH J. LIVINGSTONE, widow of Daniel Livingstone died at her home in Bendersville last week aged 70 years. She had lived many years in Bendersville. The funeral was held last Saturday with interment in Bendersville Cemetery. She leaves two sons, Elmer E. of York and Chas. G. of New York City.

PETER TAYLOR, one of the leading citizens of Menallen township for many years and more recently a resident of Arendtsville died suddenly on Sunday morning in Altoona. He had gone to visit his son and was on his way to church when overcome on the streets of Altoona and expired. He was aged about 77 years. He was most highly respected by all who knew him. The funeral was held yesterday, the body being brought to Arendtsville, where interment took place. He leaves eight sons and two daughters, Isaiah E. and Harry J. of Altoona, George L. of Johnstown, Edward of Newport, Pa., Ira, John and William of Menallen township, Irvin L. of Gettysburg, Mrs. Harry Raffensperger, of Arendtsville, and Mrs. N. K. Snyder, of Altoona.

JOHN FALLER died at the home of

(Continued on fourth page.)

NewspaperARCHIVE.com

QUESTION OF STREET PAVING

FACTS TO BE CONSIDERED BY OUR CITIZENS ON SUBJECT.

The Cost of the Best Paving—Asphalt is it no Sense Prohibitive.

In view of the fact that the borough of Gettysburg will soon be surrounded by first-class Telford thoroughfares and the traveler will glide over delightfully smooth roads to land upon streets sprinkled with bumps and holes and mud holes, and in view of the fact that it is useless for the borough to say mere limestone to be ground in a dust and become mud and then scraped and carted off the street it becomes our citizens to study the situation and determine what kind of streets the borough should have.

After the matter has been thoroughly ventilated the Town Council should adopt some measure declaring of what the new streets should be built and other measures toward the building of the same.

As the Compiler has said several times before, the situation does not justify leading the borough with an immense debt, such as would be necessary to build all our streets, and unless all would be built, one part of the town would have an advantage over another part. The only solution we can see is for the abutting property owner to pay the entire cost of any new street building, and if any such improvement increases the value of such abutting properties, as it would be bound to do, there would be no unfair advantage to any other part of the town or other citizens if the abutting property owner paid the entire cost thereof.

At this point the question will face each citizen. Will the cost of good street paving be a burden upon the abutting property owners? We have been collecting some figures in order to answer this question. Beyond all question the best street pavement is sheet asphalt or granolith, with which the streets of Harrisburg have been recently paved. When the matter of paving the streets in that city was undertaken the cost was $2 a square yard and this year a contract for same was given at $1.80 and it is said that it has been put down at less cost at other places. The abutting land owner pays from the curb to the center of the street.

As the majority of the citizens have only lots of 30 feet and on our widest streets it is 40 feet from curb to curb, every 30 foot land owner would have 67 square yards in front of his or her property to pay for. At $2 the best street paving would cost each 30 foot lot owner $134 or at $1.80 the cost would be $120.60. Isn't this cost within the means of the citizens of Gettysburg, and would not every property owner get back every cent of outlay in the increased value of his property by having such street paving.

When Harrisburg started the consideration of street paving Nelson P. Lewis, a noted expert of New York City, visited the city and among other things reported as follows:

Two dollars a square yard was fixed as a limit to the cost of street paving, which the engineer thought to be sufficiently liberal to permit thoroughly satisfactory results. The question to be determined is, what kind of pavements will give the most satisfactory results for the money expended. The controlling considerations are: sanitary qualities, ultimate economy, attractive appearance, facility of cleaning, and ease of traction. Sanitary qualities are of the highest importance in a city of homes and ease of traction of minor importance in a community where the street trafic is not heavy and grades are light.

Ultimate economy is determined by first cost, ease of maintenance, facility of repair, and life. Of all pavements, good granite block is the most economical, but its noise renders it almost intolerable on residential streets

Good macadam is most agreeable for driving, but is the most expensive of all street surfaces to maintain, and requires constant sprinkling.

Rectangular wooden block is the pavement of luxury, the most quiet of all, the only objection being its slipperiness and its cost.

Other standard pavements are sheet asphalt, asphalt block and vitrified brick. They have been used for many years, their sanitary qualities are beyond question and when well laid their life is reasonably long.

The objections to asphalt are its slipperiness and its vulnerability to the action of water. The injurious action of water is most noticeable when the foundation is saturated and the water acts on the under side of the pavement. Some asphalt pavements in Harrisburg have been in use for over fifteen years and show no-evidence of rotting from the action of water.

Sheet asphalt was first laid in 1879, and has since been the most popular of all pavements. There are cities in which there are millions of square yards of this pavement. It is sanitary, noiseless, very attractive and can be more readily and perfectly restored after opening than any other pavement in general use. Its surface is smooth and the slightest defect is conspicuous and can be repaired as soon as developed.

Vitrified brick has been used successfully, especially where its cost is less than that of asphalt. It is noiser than asphalt and far more difficult to repair. When laid with joints completely filled with Portland cement, it is smooth and thoroughly sanitary, but it is difficult to apply the grout properly successfully. Where the traffic is light and the pavement likely to remain wet, or where the surface is not likely to be kept clean, vitrified brick will make an excellent pavement.

In view of the above facts ought not Baltimore, Carlisle, Chambersburg and York streets be paved with asphalt in the near future?

HURT BY SAVAGE BULL

Alexander Wolf of near New Chester, who was seriously injured by an enraged bull, is so much improved that the attending physician has hopes for his recovery, but it will be weeks before he will be able to move about and may never again be able to do any hard labor.

Mr. Wolf had been engaged at repairing a fence on the farm alongside a field in which the cattle were grazing. The cattle attempted to cross the fence close to where he was at work and when he endeavored to drive them back, a large bull in the herd made a dash for him, knocking him down and tramping upon him. Mr. Wolf managed to escape from the infuriated animal by rolling himself on the ground beneath the fence to the opposite side. He then, in some manner which he cannot fully explain dragged himself some distance to the side of the road where he was found lying helpless some time afterward by Wm. Shull. Dr. G. E. Spotz of Hampton found the entire right side of his body crushed, the breast bone being crushed in and nine ribs broken from the backbonebesides his body being covered with more or less serious wounds. Had the animal not been dehorned he most likely would have torn his victim to pieces.

REFORMED ORPHANAGE IN CO.

It is altogether probable that an orphanage of the Reformed church will be established in Mt. Joy township, this county, several miles from Littlestown. A deed conveying two tracts of valuable farm land for that purpose was presented to the Board of Trustees of the Potomac Synod, at a meeting held in the office of the treasurer, C. M. Wolf, Esq., Oct. 11.

The following members of the Board were present: Rev. Dr. T. J. Barkley, Gettysburg; Rev. J. Stewart Hartman, Silver Run; D. E. Winebrenner, Sr., and C. M. Wolf, Esq., of Hanover.

After the discussion of the bequest the following resolution was unanimously adopted:

"Resolved, That the deed of George W. Hoffman and wife conveying two tracts of land, consisting of 280 acres in Mt. Joy township, Adams county, for the establishment of an orphanage be accepted. Consideration, $1.00."

Mr. and Mrs. Hoffman, who are both elderly people, have no children and the will of Mr. Hoffman will also bequeath to the Board of Trustees the entire estate at his death, with the proviso that his wife, should she survive, is to make her home at the orphanage, and be cared for there.

The report of the Trustees will be presented by Treasurer Wolf at the annual meeting of the Synod of the Potomac, which meets in Washington, D. C., in the "President's Church," Rev. Dr. John M. M. Schick, pastor. The local delegate from the Gettysburg Classis are Rev. J. H. Hartman, of the Manheim charge and Elder John M. Fitz, of Emmanuel church.

W. M. R. R. to Washington.

The "Baltimore Sun" says on high railroad authority that the Western Maryland railroad will enter Washington. This connection with the national capitol will be made in the near future. Connection into Washington from Baltimore will be made by way of the Virginia shore of the Potomac river. The Western Maryland tracks will be connected with Washington over the tracks of the Great Falls and Old Dominion electric railway which now extends from the terminal of the Capitol Traction Company, in Georgetown, to the Great Falls of the Potomac, 14 miles from Washington. The Old Dominion line is one of the most substantially built electric railways in the country. It crosses the Aqueduct bridge from Georgetown to Rosslyn, Va., and then follows the Virginia shore of the Potomac to Great Falls. An extension will be constructed to connect the Old Dominion road with the Western Maryland. The Old Dominion is used now by both trolley and steam trains. It is heavily built with 90-pound rails a well ballasted double track roadway and heavy steel bridges. The plans of the Wabash people were taken into consideration when the road was built.

It is also learned in connection with the use of the Old Dominion route that the Wabash will build a railway terminal near the Virginia end of the Aqueduct bridge, at Rosslyn with a fine passenger station in front of which there is to be a plaza. There will be ample freight facilities. Although this new terminal for Washington will be in Virginia, it will be as accessible to the center of Washington as is the Union station, near the Capitol. The Union station and the station to be built by the Wabash will be about equidistant from the White House.

LEWIS

Pure White Lead

is cheaper than any "graded" or "assorted" white lead (price for "adulterated" is no matter how low the price of the adulterant is).

House Painting

is economical when white material is used. [illegible] white lead [illegible] or wash oil. [illegible] Dutch Boy Painter [illegible] guarantees purity [illegible]

For sale by first class dealers

Send for our handsome book, [illegible] valuable information on the paint subject.

JOHN T. LEWIS & BROS. CO.
251 S. Front Street, Philadelphia, Pa.

TORTURING PAIN.

Half This Men's Sufferings Would Have Killed Many a Person, But Doan's Cured Him.

Thousands of grateful people are telling every day how Doan's Kidney Pills cured them of distressing and dangerous kidney and bladder troubles.

Yet other thousands are suffering every day from these same ills. Why? They are either very negligent or very skeptical. Neglect of kidney disorders leads to dropsy, diabetes, Bright's disease and other fatal diseases.

Sincere, honest testimony like the following should convince every skeptic.

A. C. Sprague, stock dealer, of Normal, Ill., writes: "For two whole years I was doing nothing but buying medicines to cure my kidneys. I do not think that any man ever suffered as I did and lived. The pain in my back was so bad that I could not sleep at night. I could not ride a horse and sometimes was unable even to ride in a car. My condition was critical when I sent for Doan's Kidney Pills. I used three boxes and they cured me. Now I can go anywhere and do as much as anybody. I sleep well and feel no discomfort at all."

A. C. SPRAGUE.

A FREE TRIAL of this great kidney medicine which cured Mr. Sprague will be mailed on application to any part of the United States. Address Foster-Milburn Co., Buffalo, N. Y. Sold by all dealers; price, fifty cents per box.

THERE has been so much talk of "high prices" and "advanced prices" on everything that lots of people have the scare. While Spool Cotton and quite a few domestics have advanced---without reason except scarcity---we could select Five Hundred or more articles of our stock on which there is absolutely no advance, while on a great many others the advance is so slight as not to be noticed. Then too, everything that the producer has to sell, be it labor, farm produce or what not, has advanced in price, so that it should not be any greater hardship to buy goods than before.

G. W. WEAVER & SON.

Get ready for

COLD WEATHER

COME TO US.

300 pairs Cotton Blankets, in Grey and White, in all sizes, just received. Contracts made for them in May at close to old prices. Our prices are 50, 63, 75, 90 cts., $1.00 to $1.25.

G. W. WEAVER & SON.

60 Pairs WOOL BLANKETS, in Greys, Scarlet and White, in great variety of qualities and prices including high grade, all of which we claim are from 10 to 20 per cent less than values today.

G. W. WEAVER & SON.

36 In. FLANNELETTES, elegant styles, at 10 cts., were 12 1-2 last year. Isn't it refreshing to hear a tale like this? 1000 yrs. Outing Flannels at 10 cents, same price as last year, how does it happen, we were forehanded for you.

G. W. WEAVER & SON.

ANYTHING you see advertised in "Ladies' Home Journal," "Delineator," "Designer" or other magazines, if we ought to have it, we have it or we will get it. Try us before sending away for what you want.

G. W. WEAVER & SON.

PUBLIC SALE

ON WEDNESDAY, OCT. 30, 1907, the undersigned, having sold his mill will sell at public sale at Roth's mill in Butler twp., on the road leading from Gettysburg to Arendtsville, 5 miles from the former and 2 miles from the latter place, the following personal property, viz.: No. 1 SORREL HORSE, will work wherever hitched, good leader and driver, fearless of steam or automobiles, 1 good COW, will be fresh in June, 10 head of HOGS, 5 weighing from 200 to 300 lbs. each, 5 weighing from 90 to 100 lbs. each, 1-horse spring wagon with top, falling-top buggy, wheelbarrow, set of buggy harness, set wagon harness, collars, hames, traces, lines, hatters, bridles, cow chains, log chain, single and double trees, digging iron, shovels, double-bit axe, gum horse blanket, woolen horse blanket, drawing knives, chisels, augers, brace and bit, pick, gun, 1-2 bu. measure, bushel basket, cross-cut saw small saws, chicken coops, belting, lot of wire fencing, screen doors, window sash, trowels, benches, boxes, lot iron, 5 Brown Leghorn Cockerills, also household and kitchen furniture, consisting of a good cook stove, and pipe, double heater, wood stove, 2 tables, 2 stands, sink, 4 rocking chairs, 10 wood seat chairs, 4 bedsteads, lounge, 100 yds. carpet, oil cloth, wash machine, iron kettle, and stand, meat bench, milk cans, lard cans, clothes lines, buckets, crocks, tubs, chests, window shades, knives, forks, dishes, and other articles not mentioned. Sale to commence at 1 o'clock sharp, when terms will be made known by

HENRY ROTH.

Harry Raffensperger, Auct.
D. Thomas Clerk.

ASSESSMENT NOTICE.

THE Directors of the Mummasburg Mutual Fire Protection Society have ordered an assessment of 3/4 per cent. on the amount of the premium notes to pay fire losses, and 1-2 per cent for windstorm losses, payable on or before the 15th of November, 1907. Particular attention is called to the 17th section of the By-Laws, viz: Whenever an assessment has been made upon the premium notes and not paid within thirty days after the same shall have been demanded, the policy shall be considered null and void and of no validity, but the Directors may retain the premium note and collect thereon such sum and so much it become necessary to enforce the payment of the amount assessed by suit at law, the necessary of said cost to form part of the claim due by the delinquent member of the society.

J. F. HARTMAN,
Secretary.

AUDITOR'S NOTICE.

The undersigned auditor appointed by the orphan's Court of Adams County to distribute exceptions and make distribution of the balance in the hands of May G. Miller, administratrix of estate of Howard A. Miller, deceased, hereby gives notice that he will sit for the purposes of his appointment at his office in Gettysburg on Thursday, the 24th day of October, 1907, at 10 o'clock a. m. All persons interested are requested to attend.

C. E. STAHLE,
Auditor.

Contracting Wanted.

I am located in Gettysburg prepared to devote myself to business of contracting and repair work. I can point to such buildings as Meade High School, new Dormitory at College and many other buildings which I erected under contract. I respectfully ask for a share of the public patronage.

tf Merville E. Stallsmith.

TO IMPROVE YOUR COMPLEXION

Clear up your skin, and be free from pimples, moth spots, sallowness, and chronic constipation, use Laxakola tablets. Trial size 6 cents.

A valuable treatise, "Complexion Secrets," enclosed with every 25c. box.

The People's Drug Store, Gettysburg, Pa.

POSITIONS SECURED

Columbia BUSINESS COLLEGE

HAGERSTOWN, MD.

WRITE FOR ILLUSTRATED CATALOG

List of Jurors

GRAND JURORS

LIST of Grand Jurors drawn Sept. 30, 1907, for Court of Quarter Sessions of the Peace and Court of Over and Terminer and General Jail Delivery, to be held at Gettysburg, in and for said County of Adams, the second Monday of November, A. D., 1907.

Baker, John A., laborer, Hamiltonban twp.
Barton, John E., blacksmith, "
Clover, Milton S., laborer, Union twp.
Crist, Willis, farmer, Huntington "
Criswell, Andrew, J. laborer, Straban twp.
Chronister, Harry L., farmer, Reading "
Diehl, H. H., machinist, New Oxford Bor.
Decker, J. G., laborer, Hamilton twp.
Gable, John E., farmer, Huntington twp.
Hamilton, John E., blacksmith, Cumberland twp.
Howe, Robert, farmer, Huntington twp.
Kiser, Edward, farmer, Mountpleasant twp.
Livelsperger, B. F., gent, New Oxford Bor.
Livelsperger, James, blacksmith, Conowago twp.
Lightner, I. N., gent, Gettysburg Bor., 3rd ward.
McCullough, James B., farmer, Hamiltonban township.
Mehring, Claude E., coach painter, Littlestown Borough.
Myers, George, farmer, Menallen twp.
Pitzer, J. E., laborer, Mountjoy "
Sponseller, John, farmer, Mountpleasant twp.
Tawney, J. A., baker, Gettysburg Bor., 3d ward.
Trostel, Edward E., carpenter, Gettysburg Bor., 1st ward.
Weaver, John W., blacksmith, Gettysburg Bor., 2nd ward.
Wilson, Ephraim, farmer, Mountpleasant twp.

PETIT JURORS

LIST of Petit Jurors drawn Sept. 30, 1907, for Court of Quarter Sessions of the Peace, Court of Oyer and Terminer and General Jail Delivery, to be held at Gettysburg in and for the County of Adams, the second Monday of November, A. D., 1907, and also to serve as Jurors in a Court of Common Pleas, to be held on said second Monday of November, A. D., 1907, and to serve for two weeks if necessary:

Allison, Herbert P., guide, Gettysburg bor., 3rd ward.
Black, R. H., farmer, Cumberland twp.
Bream, C. P., farmer, Hamiltonban "
Bushman, O. M., laborer, Arendtsville bor.
Campbell, John F. shoemaker, Littlestown bor.
Crouse, L. E., farmer, Liberty twp.
Colgan, F. X., cigarmaker, McSherrystown bor., 1st ward.
Emmert, Luther M., blacksmith, Conowago twp.
Eicholtz, S. Mc., farmer, Menallen twp.
Grim, John W., thrasher, Berwick bor.
Gebhart, Martin, cigarmaker, Mt. Pleasant twp
Hoover, Clarence, farmer, Reading twp.
Heckenluber, Ralph, farmer, Menallen twp.
Krug, George F., grain merchant, Littlestown borough.
Klingle, Robert W., printer, Littlestown bor.
Kuhn, Irvin L., laborer, Menallen twp.
Klepper, C. H., merchant, Arendtsville bor.
Kime, James A., farmer, Liberty twp.
Lippy, A. P., implement dealer, Littlestown bor.
Mackley, John A., farmer, Germany twp.
Minter, Thomas L., farmer, Biglerville bor.
Myers, R. D., farmer, Straban twp.
Minter, Jacob C., farmer, Franklin twp.
Plank, Mervin J., teacher, Freedom twp.
Rife, Emory C., drayman, Conowago twp.
Richter, Charles H., teacher, Berwick twp.
Riley, J. Edward, agent, Gettysburg bor., 2nd ward.
Smith, Wm. A., farmer, Menallen twp.
Socks, Henry E., farmer, Mountjoy twp.
Smith, John W., farmer, Tyrone twp.
Swope, W. J., farmer, Mountpleasant twp.
Starry, David F., farmer, Latimore twp.
Tate, Charles B., farmer, Cumberland twp.
Troxel, H. E., coachmaker, Gettysburg bor., 1st ward.
Topper, Charles B., farmer, Liberty twp.
Tipton, Wm. H. Jr., painter, Gettysburg bor., 1st ward.
Witters, Willis, carpenter, Oxford twp.
Winebrenner, T. J., tinner, Gettysburg bor., 3rd ward.

Proclamation

To the Coroner, Justices of the Peace and Constables in the different Boroughs and Townships in the County of Adams—Greeting:

KNOW YE, that in pursuance of a precept to me directed under the hand and seal of the Honorable S. McC. SWOPE, President of the several Courts of Common Pleas, in the 51st Judicial District, consisting of the counties of Adams and Fulton, and by virtue of his office of the Court of Oyer and Terminer and General Jail Delivery, for the trial of Capital and other offenders therein, and in the General Court of Quarter Sessions of the Peace, and G. H. TROSTLE and C. D. SMITH, Esqs., Judges of the same county of Adams. You and each of you are hereby required to be and appear in your own proper persons with your Records, Recognizances, Examinations and other remembrances, before the Judges aforesaid, at Gettysburg, at a Court of Oyer and Terminer and General Jail Delivery and General Quarter Sessions of the Peace therein to be holden in the county of Adams aforesaid, on the 2nd MONDAY of NOVEMBER next, (being the 11th day) at 10 o'clock, a. m., of said day, then and there to do those things to which your several offices appertain.

[SEAL] GIVEN under my hand at Gettysburg, on the 8th day of Sept. in the year of our Lord one thousand nine hundred and seven.

GEO. L. COLESTOCK,
Sheriff.

Subscribe for the COMPILER.

I Am Prepared with a FULLY EQUIPPED PLANT

To Manufacture

CEMENT BLOCKS

Of All Kinds

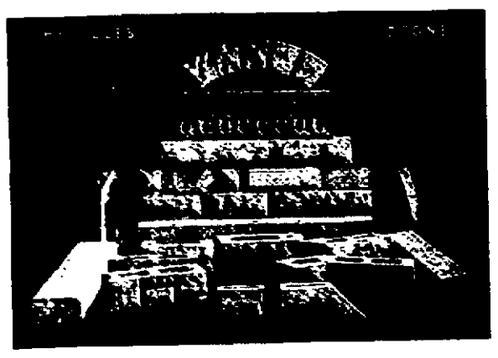

Cement Floors put in buildings. Cement Cellars completed, Cement Paving Blocks for walks, Cement Pavements, Cement Terrace Walls, Cement Porches with columns and steps all of cement, Cement Curbing. Everything that can be done with Cement I am prepared to do. Cement Houses complete. Have furnished the cement blocks for several and am ready to contract for others from cellar to last course of cement blocks, with door and window sills and lintels of cement. Ornamental Work done in cement.

PLANT IN REAR OF GETTYSBURG FIRE ENGINE HOUSE

MERVILLE E. STALLSMITH

GETTYSBURG

PROFESSIONAL CARDS.

J. Donald Swope
ATTORNEY-AT-LAW, GETTYSBURG, PA.
Office with Hon. D. P. McPherson, Star and Sentinel Building. m6 tf

W. C. Sheely.
ATTORNEY AT LAW, GETTYSBURG, PA.
Offices—Masonic Building, Centre Square.

Chas B Stouffer, D D. S.
DENIST, GETTYSBURG, PA.
OFFICE second-floor of Star and Sentinel Building
May 8, 1892. tf

John D. Keith.
ATTORNEY-AT LAW, GETTYSBURG, PA.
Office Masonic Building, Centre Square.

S. S Neely,
ATTORNEY AT LAW, GETTYSBURG, PA.
Office in Star and Sentinel Building, second floor, Baltimore street, over Cash Store.
Oct. 8, '92, tf

C W. Stoner,
ATTORNEY AT LAW. GETTYSBURG, PA.
Office in Masonic Building, Centre Square.
Oct. 25, 1892, tf

Charles E. Stahle,
ATTORNEY AT LAW GETTYSBURG PA.
Office on Baltimore st., next door to the COMPILER Building. All legal business entrusted to him will receive prompt and careful attention.

REMOVED
WM. MCCLEAN. late Pres. Judge. WM. ARCH. MCCLEAN.
Wm & Wm. Arch. McClean.
ATTORNEYS AT LAW, GETTYSBURG, PA.
Law offices removed to COYPER Building, Baltimore street, a few doors above COURT House on opposite side of street.

J. L. Williams.
ATTORNEY AT LAW. GETTYSBURG, PA.
Collections and all legal business promptly attended to. Office on Baltimore street, first square in Spangler building.

J. L. Kendlehart.
ATTORNEY-AT-LAW.
Lately practicing in Philadelphia, has removed to Gettysburg and resumed practice in the several Courts of Adams county. Office on Baltimore street, opposite the Court-house, in the rooms recently occupied by Hon. S. McC. Swope. All legal business promptly and carefully attended to. Jan 29, 1895 tf

Wm. McSherry, Jr.,
ATTORNEY-AT-LAW. GETTYSBURG, Adams Co., Pa.
Will carefully and promptly attend to all legal business entrusted to him. Office opposite the Court-house. Dec 5 1894 tf

J. L. Butt,
ATTORNEY-AT-LAW, GETTYSBURG, PA.
Collections and all legal business promptly attended to. Office on Baltimore street, second floor of Spangler Building. Feb 5, '95, tf

JOHN B. M'PHERSON. DONALD P. M'PHERSON.
McPherson & McPherson
ATTORNEYS AT LAW, GETTYSBURG, PA.
Office second-floor Star and Sentinel building. Will promptly attend to all legal business entrusted to them. Feb. 11, '96 tf.

Wm. Hersh,
ATTORNEY AT LAW. GETTYSBURG, PA.
Will carefully and promptly attend to all legal business entrusted to him. Office on Baltimore street, opposite the Court-house.
Sept. 19, 1893, tf.

GETTYSBURG MARBLE & GRANITE WORKS
North of Reading Freight Depot

We can furnish anything desirable in the Monumental line. Monuments, Headstones, Markers, Posts, etc., in Granite & Marble of the best material finely finished and at reasonable prices. It will be to the advantage of those contemplating the erection of a memorial to departed friends, to call and examine our stock, workmanship and prices, before placing an order,

L. H. MEALS, Prop.

PRIVATE SALE.

THE undersigned intending to go out of the hotel business on account of ill health will offer his hotel property at private sale, it being located in Hunterstown, Adams Co., Pa. For terms or information call on or address F. Mc. Thomas, Hunterstown, Adams Co., Pa.

F. Mc. THOMAS.
Proprietor.

PUBLIC SALE

ON WEDNESDAY, NOV. 13, 1907, the undersigned intending to quit farming and move on a smaller farm, will sell at public sale at her residence in Cumberland township, Adams Co., Pa., on the farm of Phares Mishler known as the farm of Cash Long, 2 miles northwest of Gettysburg, close to the Mummasburg road, the following personal property: 5 Head of HORSES, 3 dark bay mares, 5 years old, No. 1 leader and saddle horse, work wherever hitched, fearless of steam, trolley or automobiles, a fine family mare; dark bay horse coming 5 years old, leader, work wherever hitched, and a fine driving horse; pair of dark bay horses, well matched, good size, hard to beat, both have been worked single and double and work wherever hitched, one has been worked in the load, the one coming 5 years and the other 7 years, sorrel horse 12 years old will work wherever hitched, fearless of steam trolley or automobiles, good driver, safe for any woman or child to drive. 15 Head of Deberned CATTLE, 5 milk cows, 2 will be fresh by time of sale, one carrying her 5th calf, one carrying her 3d, the other 2 will be fresh in March, 2 of them carrying their 5th calf, the other her 3rd, heifer will be fresh in May, fine Holstein bull will weigh about 1200 pounds, Holstein bull fit for service, 3 heifers 17 mos. old, heifer 1 yr. old, 3 heifer mos. old, 8 Head of Shoats, fine [illegible] mos. old, 4 horse wagon, [illegible] 2-inch tread, 4-horse wagon, [illegible] new spring wagon, [illegible] times, [illegible] wagon good as new, [illegible] Takes the second order, set of harness almost new, [illegible] corn worker, Hench & Dromgold [illegible] almost new, [illegible] few times, [illegible] horse power chaff cutter, almost new, [illegible] No. 24 corn shaker, single and double shovels, corn shelter with 4-inch fly wheel, [illegible] hand or horse power, single and double trees, [illegible] chains, lot of old iron, [illegible] Household and Kitchen Furniture, [illegible] Terms cash. [illegible]

SARAH ELLEN SLEISER.
[illegible] Caldwell, Auct. [illegible] Miller, Clerk.

JAMESTOWN EXPOSITION VISITORS

Having rented a furnished house of ten rooms in Norfolk, Va., in a good locality, near the center of the city, on the Exposition Car Line, I am in a position to rent rooms—furnishing good comfortable accommodations—to visitors from Gettysburg and Adams County at a lower price than is generally charged here, and will gladly be of service to visitors as to what is to be seen inside and outside of the Fair grounds and best way to see the sights.

ROBERT C. MILLER,

Prop. Jennie Wade House, Gettysburg.
Now at 171 Monticello Ave., Norfolk, Va.

We Lead in Trade.

Why?

Because:

We Lead in
Quality
Service and
Assortment in Goods

Our customers know this. You will too if you get your next order filled at the

People's Drug Store

25 Baltimore Street.

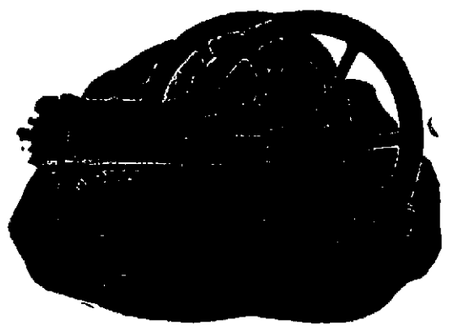

THE ADVANCE Gas and Gasoline ENGINE

Strong and durable in all its parts.
Simple in construction and operation.
Economical in the use of fuel.
As steady in motion as steam engine.
Write for particulars to

HENRY, MILLARD & HENRY
Manufacturers, York, Pa.

DRUGS

WHEN YOUR DOCTOR PRESCRIBES
he expects that his prescription will be filled with

Pure Drugs.

Naturally he expects they will be filled here.

L. M Bueher,

—Successor to—
A. D. BUEHLER & CO.,
—GETTYSBURG, PENNA

REUBEN H. CULP

141 EAST YORK STREET.

PAPER-HANGER and DECORATOR

Have just received a large and and varied stock of

WALL PAPER

in all the Latest Styles
To be Sold at Lowest Prices
Paper hanging done on short notice and in a workmanlike manner a22.tf

J. Geo. WOLF'S SONS,

LIMITED.
(Successor to J. Geo. Wolf & Sons.)
Wholesale and Retail Dealers in

GRAIN, FLOUR, SALT, FEEDS,

&c. Also a large assortment of

..LUMBER and COAL..

We wish for a continuance of all the old customers of the house and the public in general. We pay the cash for all our goods and WE SELL FOR THE CASH. Oct. 17, 1906.tf

EDGAR C. TAWNEY.

Dealer in Bread, Rolls, Cakes and Pretzels. Everything fresh and of the best.

West Middle St., Gettysburg

Kodol For Indigestion. Relieves sour stomach, palpitation of the heart. Digests what you eat.

Western Maryland R. R.

September 29, 1907.

Trains leave Gettysburg daily except Sunday as follows:

5.00 a. m. for Baltimore, Hanover, York and all intermediate points.
8.35 a. m. for Baltimore, Hanover and York and all intermediate points.
10.11 a. m. for Fairfield, Hagerstown Waynesboro, Chambersburg, Shippensburg, Hancock, Cumberland, Elkins and all points westward.
4.00 p. m. for Baltimore, Hanover, York and all intermediate points.
5.42 p. m. for B. & H. Div Points to Highfield, also Hagerstown, Waynesboro, Chambersburg, Shippensburg and Hancock.
9.10 p. m. arrives at Gettysburg, leaving Baltimore at 5.33.

Sunday trains arrive at Gettysburg at 10.30 a. m. and leave at 4.45 p. m. for York.

A. Robertson, V. P. & Gen. Mgr. F. M. Howell, G. P. A.

FOR SALE—2 inch white pine tank holding 680 gallons. Inquire at residence or office.
Mrs. S. Ella Blocher.

FALL and WINTER 1907 Styles HATS and SHOES

C. B. KITZMILLER

PRIVATE SALE.

AN 8 ACRE PROPERTY in Cumberland township, situate on road from Chambersburg pike to Mummasburg road, 3 miles from Gettysburg, improved with a two story log weatherboarded house, frame barn and other outbuildings, good water at house, fruit of all kinds, buildings in good repair. As a country home could not be better located for every convenience. For terms apply to
a21 tf WM. BATTERMAN.

A Reliable Remedy CATARRH

Ely's Cream Balm is quickly absorbed. Gives Relief at Once.

It cleanses, soothes, heals and protects the diseased membrane resulting from Catarrh and drives away a Cold in the Head quickly. Restores the Senses of Taste and Smell. Full size 50 cts., at Druggists or by mail. In liquid form, 75 cents. Ely Brothers, 56 Warren Street, New York.

HAY FEVER

Bad Symptoms.

The woman who has periodical headaches, backache, sees imaginary dark spots or specks floating or dancing before her eyes, has gnawing distress or heavy full feeling in stomach, faint spells, dragging-down feeling in lower abdominal or pelvic region, easily startled or excited, irregular or painful periods, with or without pelvic catarrh, is suffering from weaknesses and derangements that should have early attention. Not all of above symptoms are likely to be present in any case at one time.

Neglected or badly treated and such cases often run into maladies which demand the surgeon's knife if they do not result fatally.

No medicine extant has such a long and numerous record of cures in such cases as Dr. Pierce's Favorite Prescription. No medicine has such a strong professional endorsement of each of its several ingredients—worth more than any number of ordinary non-professional testimonials. The very best ingredients known to medical science for the cure of woman's peculiar ailments enter into its composition. No alcohol, harmful, or habit-forming drug is to be found in the list of its ingredients printed on each bottle-wrapper and attested under oath.

In any condition of the female system, Dr. Pierce's Favorite Prescription can do only good—never harm. Its whole effect is to strengthen, invigorate and regulate the whole female system and especially the pelvic organs. When these are deranged in function or affected by disease, the stomach and other organs of digestion become sympathetically deranged, the nerves are weakened, and a long list of bad, unpleasant symptoms follow. Too much must not be expected of this "Favorite Prescription." It will not perform miracles; will not cure tumors—no medicine will. It *will* often *prevent* them, if taken in time, and thus the operating table and the surgeon's knife may be avoided.

Women suffering from diseases of long standing, are invited to consult Doctor Pierce by letter, *free*. All correspondence is held as strictly private and sacredly confidential. Address Dr. R. V. Pierce, Buffalo, N. Y.

Dr. Pierce's Medical Adviser (1000 pages) is sent *free* on receipt of 21 one-cent stamps for paper-covered, or 31 stamps for cloth-bound copy. Address as above.

Iron Doors For Sale.

I have for sale the old vault iron doors of Court House, complete with frame. Just the thing for a borough lock-up, or for smoke house for a butcher or any smoke house. Locks on doors are perfect.
Merville E. Stallsmith.

5 Pcs. Black 34 and 36 in Taffeta Silk just at hand, of special value, $1 to $1.50. Ask to see "Best Yet" at $1.12 1-2 and "Standard" at $1.25.
o 16 2t G. W. Weaver & Son.

REGISTER'S NOTICES.

Notice is hereby given to all legatees and other persons concerned, that Administration Accounts hereinafter mentioned will be presented at the Orphans Court of Adams County Pa., for confirmation and allowance on Thursday, November 7th, 1907, at 10 o'clock a. m. viz:

135. First and Final account of Joseph Kuhn Executor of the last will and testament of Christian Rimlinger, late of Littlestown Borough dec'd.

136. First and Final account of John W. Yeatts guardian of Wm. Allee Yeatts minor child of Wm. Yeatts dec'd.

137. The First and Final account of Wm. McClean Administrator of the estate of Catherine B. Arizberger late of the borough of Gettysburg, Adams County, Pa., dec'd.

138. The First and Final account of W. A. Diehl and E. D. Blocher, sole surviving executors of the last will and testament of J. W. Diehl, late late of the borough of Gettysburg, Adams County Penn'a dec'd.

D. F. Steffy.

DESIRABLE PROPERTY.

AT PRIVATE SALE.

A three story dwelling with modern improvements on Chambersburg street Gettysburg one hundred feet from the square, suitable for residence and business. For price and terms, address or call on the owner—
Mrs. J. W. Quimby
or Wm. McSherry, Atty at Law.
Gettysburg, Pa.

H. B. Bender,

UNDERTAKER AND EMBALMER,

Gives first class service. All calls promptly answered either day or night.

Telephone Store No. 971 House No. 1902

Guarantee Storage House

We are glad to state that our new storage house is proving a success. Our plan for storing household goods is just the same as in the cities.

We Charge For Space

Each lot of goods is in separate compartments.

We will take Your Goods for any length of Time

If you are leaving town we will pack goods and send them to you. You will find our terms are reasonable.

Chas. S. Mumper
Furniture Dealer
Gettysburg, Pa.

Indigestion

Stomach trouble is but a symptom of, and not in itself a true disease. We think of Dyspepsia, Heartburn, and indigestion as real diseases, yet they are symptoms only of a certain specific Nerve sickness—nothing else.

It was this fact that first correctly led Dr. Shoop in the creation of that now very popular Stomach Remedy—Dr. Shoop's Restorative. Going direct to the stomach nerves, alone brought that success and favor to Dr. Shoop and his Restorative. Without that original and highly vital principle, no such lasting accomplishments were ever to be had.

For stomach distress, bloating, biliousness, bad breath and sallow complexion try Dr. Shoop's Restorative—Tablets or Liquid—and see for yourself what it can and will do. We sell and cheerfully recommend

Dr. Shoop's Restorative
PEOPLE'S DRUG STORE.

A MOTOR RUNABOUT

"The way to figure it out is this," said Witherby. "We can get just as much pleasure out of a runabout motor car as we can out of a four-cylinder touring car."

Mrs Witherby sighed

"As long as you were getting one," she said, "why not get a decent one?"

"But this IS decent. It's just as reliable as a bigger one, only smaller. It will carry us anywhere."

"The Paysons, next door, have a French machine. The Burts, on the other side, a big four-cylinder, 40-horse-power. And they keep a chauffeur. How shall we appear?"

"Fine! Splendid! You wait and see. It's all false pride."

The next day, when the trim little runabout was delivered, Mrs. Witherby gazed at it silently for a long time.

"Well, asked her husband, "how is it?"

Mrs. Witherby looked at him reproachfully.

"If you really want to know my opinion," she said, "it's—"

"Well?"

"Dinky!"

"Umph! Just like a woman. Full of vanity. Everything for appearance."

The next few day demonstrated beyond a doubt that there was a world of pleasure concealed in the little car.

At the end of a week Witherby said:

"I have a business friend coming to dine to-morrow evening. He's from the West."

"Very well! I will have a nice dinner."

Witherby fidgeted uneasily.

"By the way," he observed carelessly, with an elephantine attempt at indifference, "don't say anything to him about our machine."

Mrs. Witherby opened her eyes.

"Why not?" she asked.

"Oh! a whim of mine It's hardly worth while."

"Now, my dear, tell me the truth."

"Well, if you must know, dear, he has two or three big cars, and I thought—I didn't—that is—"

"Ah! So you know how it is, do you?"

Witherby blushed.

"But he's a valuable customer, and in this case—"

"Don't say any more. I understand perfectly."

The next few weeks the Witherbys were drawn together by a silent bond of sympathy. Each had had experiences; each tacitly understood the other. Under cover of the darkness they surreptitiously enjoyed their new machine. They rode in side streets, and sought the unfrequented byways It was a subject they never mentioned Every ride was like snatching a fearful joy.

"Ah," said Bender, one morning at the station, as he slapped Witherby on the back. "I see you've joined the great majority. Didn't I see you puffing along in a runabout yesterday?"

Witherby acknowledged the charge.

"Nice little cars, those," said Bender. "I keep one on hand myself as a kind of supplement to my touring car. By the way, old man, what is your car?"

"That's it," said Witherby, with a sudden spurt of courage.

"You have no other?"

"No!"

"Oh! Certainly, of course; beg pardon. Nice little affairs—I see Jones having me."

He was off, much to Witherby's relief.

But if that gentleman had his troubles, what must be thought of Mrs. Witherby's?

One day, in a moment of forgetfulness, she attended a meeting of the woman's club. Mrs. Linnet, just in front, leaned over enthusiastically.

"How do you like your little car, my dear?"

"Very much."

"They are very nice. Since I've seen you and your husband in one, I'm really thinking of following your example. Just for myself, you know. Our big one is so unwieldly, and they say a child can manage one like yours. You haven't been far, have you?"

"Oh, no."

"They're not intended for that, of course; but for running around in they must be splendid. I fairly envy you."

This, and more.

The next morning Mrs. Witherby rose, pale and determined. She spent the morning in town, getting together all her available resources. She went to her bank, to her safe deposit; she even visited her father. Armed with the results of her work she forthwith purchased the largest, most luxurious automobile she could find, and ordered it delivered at the earliest possible moment. Then she calmly waited for her husband.

That gentleman came home a trifle later than usual. He hurried through the door.

"Ha!" he exclaimed. "Glad you're home. It's late, but let's go out for a spin. Who cares? We've been foolish about our dinky little motor car. Come, dear, I'll tune her up."

Mrs. Witherby laughed gayly.

"All right" she said. "I'll do it. I don't care either. Only listen! I've been to town to-day, got all my money together and bought a big one. I just couldn't stand being humiliated any longer."

Her horrified husband sprang back.

"You did, did you?" he exclaimed. "Why, in heaven's name, couldn't you wait until tomorrow?"

"Why should I wait?"

"Because, my dear, I went off today and did exactly the same thing!"

Scott's Emulsion strengthens enfeebled nursing mothers by increasing their flesh and nerve force.

It provides baby with the necessary fat and mineral food for healthy growth.

ALL DRUGGISTS: 50c. AND $1.00.

FREIGHT WRECK.

FAIRFIELD STATION, Oct. 18.— There was a wreck on the railroad between this station and Fairfield Station on last Saturday morning, when a freight train uncoupled and piled several cars upon each other. The wreck crew from Hagerstown arrived and everything was cleared away that no trains were delayed.

Mrs. Margaret Musselman went to Rocky Ridge, Md., on last Saturday to attend the love feast of the Dunkard church where she expects to visit relatives for two or three weeks.

Howard Gallagher, who is employed at Waynesboro, was home with his parents.

Mrs. Andy Weikert and two children, from near Gettysburg, visited her parents, Ambrose Sanders and wife, recently.

John Bigham, Elmer and Clarence Bigham, Sarah Bigham and Mrs. Adam Eyler, made a business trip to Gettysburg one day last week.

Rev John Flohr, who was visiting his son at Washington, D. C., and also in Virginia, called upon your correspondent recently.

Russel Sanders and John McCleaf were cutting corn for Curtin McGlaughlin near Cashtown last week.

J. Frank Cashman made a trip to Gettysburg last week.

Jacob Gallagher is repairing part of his house upstairs by having new partitions and plastering done.

Harry Gallagher and Wm. Rensel are doing the carpenter work.

ARENDTSVILLE NEWS.

ARENDTSVILLE, Oct. 18.— There was no preaching in the Reformed church on Sunday owing to the pastor Rev. T. C. Hesson, being in attendance at the meeting of the Potomac Synod held at Washington, D. C.

Harry Deardorff and Hiram C. Lady are each having their houses painted.

Mrs. Grace Ervin and three children of Chambersburg, are visiting at the home of her parents, Mr. and Mrs. David Nary.

Rev. D. T. Koser attended the Lutheran Synod that was held at Carlisle last week.

Dr. A. S. Koser, wife and son, of Harrisburg, were recent visitors at the home of Rev. D. T. Koser, the former's brother.

Geo. Hoke and wife of Tower City, Pa., spent several days at the home of Rev. T. C. Hesson, their son-in-law.

Mrs. Harry Hoffman of Carlisle is visiting relatives here.

Mr. and Mrs. Ira S. Orner, Mr. and Mrs. C. H. Klepper and daughter Grace, Mr. and Mrs. C. L. Criswell, Mr. and Mrs. David H. Thomas, Mr. and Mrs. David J. Thomas, and their son Charles and two daughters Ella and Blanche, Mrs. Lucy Schlosser Miss Mary Funt, Harry Shuler, John A. Weigle, Harry and Ralph Beamer, A. F. Trostle, Miss Amy Bittinger, were at the York Fair.

BUCHANAN VALLEY ITEMS.

BUCHANAN VALLEY, Oct. 18.—J. F. Cole has an apple tree in his orchard bearing apples and blossoms at the same time this October. The blossoms are on one side and the apples on the other side of the tree.

Jacob and Edward J. Kohl, James Kimple and wife, and Miss Alverta Irvin, and David Shepard, also your correspondent, attended the York Fair and visited relatives in the city last week.

Mr. and Mrs. James Kuhn spent Sunday at A. D. Kuhn's, this place.

Mr. and Mrs. Vangilder of Phila., and Mr. and Mrs. Nicodemas of Waynesboro are the guests of Mrs. Annie Shorb and daughter, Miss Josephine.

Misses Rebecca M. and Rebecca J. Young attended the funeral of Edward Young who died in Hanover. The funeral was held on last Thursday morning. Deceased was a brother of Wm. J. Young, deceased, of this place.

We had several killing frosts and the farmers are busy cutting their corn and picking apples. B

NEWS FROM EAST BERLIN.

EAST BERLIN, Oct. 18.—On Sunday, Oct. 13, the funeral sermon over the death of the two children of C. B. Kauffman was preached at Mummert Meeting House by Rev. C. L. Baker, assisted by Rev. Albert Hollinger. The two children died about two months ago from diphtheria and had to be buried without a funeral service. Their names were Mary A. Kauffman, aged 14 years, 1 month and 5 days, and Bessie May Kauffman, aged 9 years, 8 months and 22 days. The text of the funeral sermon was from 12th chapter of 2nd Samuel, 23rd verse. "But now he is dead, wherefore should I fast. Can I bring him back again? I shall go to him but he shall not return to me." The occasion was a very sad one.

Dr. Kehm is able to be up but not out of doors yet.

M. B. Wiley is very low, he has been confined to his bed 11 weeks.

37 car loads of fertilizers have been shipped to East Berlin this fall and 11 of the cars came to P. C. Smith

Jacob Brown and wife of Abilene, Kansas, are in the east among friends

The canning plant has been stopped frost preventing further canning of tomatoes. E. L. S.

A SALESMAN wanted in a busy dry goods store in Gettysburg, Pa. Some experience and a lot of hustle are the requisites. An opportunity for a growing salary to one who will try. Apply Box 327, Gettysburg, Pa.

FOR SALE—A 100 acre farm in Hamiltonban township, known as the Virginia Mills farm, in the garden spot of the county. Apply to
W. & Wm. Arch. McClean.

KEPT UP BY EXCITEMENT.

Japanese Attacking Party Had Not Known They Were Wounded.

Owing to the small caliber of the bullets used during the Russo-Japanese war many soldiers did not know that they had been struck by them until the frenzy of an attack had passed. During the battle of Mukden a company of Japanese infantry, of a strength of 90 men, attacked a Russian party holding the opposite bank of the river. The attack was carried through with great spirit until the Japanese arrived under the river bank, when the Russians evacuated the position, evidently believing that their fire had been without any effect. It was only then that 40 out of the 90 Japanese discovered that they had been wounded during the advance. The company commander only made the same discovery in his own case by seeing the water of the river redden by his blood. There was apparent no physical effect of the wounds so long as the men had been sustained by the fury and excitement of the advance. But on seeing that they were wounded all, from the officer downward, experienced the moral effect of their injuries, and all at once felt they could advance no farther.

MANY USES OF HONEY.

Compound One of the Best and Most Nutritious of Foods.

"Honey, one of the most nutritious and delicate of foods, should be eaten more than it is," said a cooking expert. "Bought in the comb it is bound to be unadulterated, and this pure honey will keep its friends free from sore throat and bronchial troubles. I have not had a sore throat since, six years ago, I took to eating honey. My doctor tells me he often recommends honey, with excellent results, for diseases of the throat. Honey is excellent to use instead of sugar for sweetening cakes. It gives the cakes a most delightful flavor. It is also excellent in place of butter, on hot biscuit, on toast and on buckwheat cakes. I know a number of ladies who use honey as a cosmetic. They apply it to the skin, rub it in well, then wash it off with hot water. The result is a finer textured complexion, a glowing color, a young fresh look."

A Too Hasty Interruption.

A prominent citizen of a certain New Jersey town is a Sunday school superintendent, a drugigst, and an editor. A New Yorker called upon him recently for the purpose of purchasing his drug store, and found him in the barroom of the hotel. "Now," said the aforesaid prominent citizen, "as superintendent of the Sunday school I never take a drink." At this point the New Yorker informed him that he himself (though wishing himself beyond Suez) did not drink. "And," he continued, "as druggist, I never indulge, but as editor I occasionally take a drink." The New Yorker in relating the incident declared that it taught him not to interrupt people in the middle of their speeches.

Waste of Wood in America.

Every person in the United States is using over six times as much wood as he would use if he were in Europe. The country as a whole consumes every year between three and four times as much wood as all the forests of the United States grow in the meantime. The average acre of forest lays up a store of only ten cubic feet annually, whereas it ought to be laying up at least 30 cubic feet in order to furnish the products taken out of it. Since 1880 more than 700,000,000,000 feet of timber have been cut for lumber alone, including 80,000,000,000 feet of coniferous timber in excess of the total coniferous stumpage estimate of the census of 1880.

Wanted to Help the Little Fellow.

Two men were engaged in sawing timber in the Maine woods. One was a big, brawny and very fierce-looking fellow, the other a meek and inoffensive little chap. They were using a cross-cut saw. A big Irishman happened along, and after standing there a few minutes watching them pull back and forth, decided that the big one was trying to take advantage of the other. The Irishman reprimanded the big fellow, which caused a row. After Pat had given him a good thrashing he turned and said: "Now, I giss ye'll let the little fellow hove it, begorry!"—Judge's Library.

Help for Tony.

A passerby, seeing smoke issuing from a window on the first floor of a two-story wooden building, rang in an alarm, and the fire engines soon appeared on the scene. A crowd quickly gathered only to find that the smoke was caused by a defective stovepipe. Finally a native of Italy appeared on the top floor and, seeing the crowd round the house and the smoke issuing from the window below, yelled out to a passing fireman: "Puta up the step-la and I jump!"—Youth's Companion.

Gettysburg Compiler

WM. ARCH. McCLEAN, Editor and Manager

Year - - - - - - $1.50

Gettysburg, Pa., Wednesday, Oct. 23, 1907

DEMOCRATIC STATE TICKET

FOR STATE TREASURER
JOHN G. HARMAN
of Columbia Co.

DEMOCRATIC COUNTY TICKET.

PROTHONOTARY
WM. A. TAUGHINBAUGH
of Straban township

DIRECTOR OF POOR
JACOB GOODENBERGER
of Berwick township

COUNTY SURVEYOR
S. MILEY MILLER
of Reading township.

THAT TOWN MEETING.

To citizens and business men of Gettysburg.

Remember the Town Meeting called for Tuesday evening, Oct. 22nd, at the Court House at 7 o'clock to effect a business organization for the welfare of the town. Help your town along. Be present.

THE COUNTY TICKET.

The Democratic County Committee has presented the issues in the county most forcibly and clearly in the resolutions adopted by them on last Saturday. The Democratic candidates have enjoyed irreproachable characters and will most creditable fill the positions. Not a word can be said against them. Single term rotation in the Prothonotary's office has been the rule for more than a quarter of a century. This rotation has been the demand of the people and has been acquiesed in by the parties. Not many years ago one who had spent years in the office as a deputy was elected prothonotary and brought to the discharge of his duties the experience of years but when his single term expired another took his place. No one is able to show how the public service has been harmed in the least by this rotation of single terms and for the want of such proof the public has arrived at the conclusion to give as many different individuals as possible the opportunity to enjoy the emoluments of the office. This point of view appeals to all voters for the election of Wm. A. Taughinbaugh.

THE ALMSHOUSE.

The Democratic administration of the Almshouse for the past two years has been notably successful, not only for the better book keeping and the collection of a large sum due to the institution but also for the wise and economical administration of the institution. A visit to the County Home will demonstrate that it has never been better kept and the records will show that there are more inmates than at any previous time in the history of the institution and that the cost of maintenance is very much less than during the four years of Republican administration 1902, 1903, 1904 and 1905. The institution will be maintained during 1907 at a saving of about $2500 over any of the above years. This careful economical managament and at the same time providing the inmates with all the comforts that can be given deserves to approval of every voter by a vote for Jacob Goodenberger for Director of Poor. A vote for him means that the present management is approved and its continuation along same lines demanded.

IMPORTANT ELECTION.

Good citizenship demands of every voter his presence at the polls on Nov. 5 and the casting of a ballot. If you are content to have your state plundered stay away, if you are not ashamed of the huge thirteen million capital steal stay away, if your state is not worth saving stay away. But if you want to condemn that capital steal, if you want the plunderers tried and convicted, if you want Pennsylvania to take the position she is entitled to among the states without reproach, if you want honesty to be preserved in the state government, there is but one course for the elector who wants the accomplishments of these things and that is to go to the polls.

When he comes to the polls the next thing to consider is how to vote. If the voter approves the honest administration of Berry, if he wants to endorse Mr. Berry's course in lifting the lid, if he wants the light to be kept turned on the treasury, then he must decide that to accomplish this result he must vote for the candidate who will hang no strings upon him, who will be his own master, who will be a watch dog of the treasury, who will be independent of and of a different political faith from all the other state officials, and his ballot will be cast for John G. Harman.

Dog Tax Reduced.

The County Commissioners have fixed the dog tax under the new law at 50 cents and $1 in place of $1 and $2

Feed Your Nerves

Upon rich, pure, nourishing blood by taking Hood's Sarsaparilla, and you will be free from those spells of despair, those sleepless nights and anxious days, those gloomy, doubtful feelings, those sudden starts at mere nothings, those dyspeptic symptoms and those headaches. Hood's Sarsaparilla has done this for many others—it will cure you.

Hood's Sarsaparilla

In usual liquid form or in chocolated tablets known as **Sarsatabs.** 100 doses $1.

DEATH SUMMONS CITIZENS

(Continued from first page.)

his daughter, Mrs. Chas. A. Martin, in Littlestown, last Wednesday, aged 70 years and 10 months. He formerly lived in Hagerstown but made his home in Littlestown since the death of his wife about a year ago. He was a veteran of the Civil War. Funeral services by Rev. Fr. Kohl at St. Aloysius church on last Saturday, interment at Taneytown. He leaves one daughter and four sons, Mrs. Charles H. Martin and Ephraim, of Littlestown; Edw. J., of Philadelphia; Alonza M., of Baltimore, and Bernard J., of Elk Garden, W. Va.

MRS. ANNIE WIDDERS, wife of Samuel Widders died on Sunday at her home in New Chester from typhoid fever after a brief illness aged 41 years. She was a member of the Reformed church of New Chester. The funeral will be held to-day, Wednesday, with interment in New Chester Cemetery. She leaves besides her husband, two sons at home.

MRS. SHERMAN WARREN, died at her home at Wenksville on Sunday from burns in her 32 year. She fell with a lamp, setting fire to her clothing and death resulted about an hour after the accident. She was alone in the house but her husband from a neighbor's saw the smoke, and ran to his home, and put out the fire. The funeral was held yesterday. She leaves besides her husband, two daughters, and is survived by seven brothers and four sisters.

CLAIRE SPANGLER, son of Mr. and Mrs. Charles Spangler of East Berlin died last Saturday aged 14 years. Funeral yesterday interment in East Berlin Cemetery.

JACOB HARTMAN, died at his home in Hamilton township on last Friday morning aged about sixty eight years. He was one of the leading citizens of this township, having been assessor for years, enjoying the highest respect and confidence of his community. The funeral was held on Monday with services by Rev. W. A. Korn, interment at Abbottstown. He leaves a widow, three sons J. Robert of Mt. Pleasant, Josiah of Hamilton township and Wilson at home.

In Loving Memory.

WAYNE WEIKERT TOPPER who died Sept. 16, 1907.

Lonely the house and sad the hours
Since our dear baby is gone,
But a bright and happier home
In heaven is now his own.

A precious one from us has gone
A voice we loved is stilled
A place is vacant in our home
Which never can be filled
And though the body slumbers here
The soul is safe in heaven.

By his Mother.

Exclusive Territory For a Few Good Agents

Our Participating Policies the most successful insurance feature of the day. Conservative Management.

FORT PITT MUTUAL FIRE INSURANCE COMPANY

Frank A. W. Schaum, Secretary — 248 Fourth Avenue, Pittsburgh

ELECTION.

THE Annual Meeting of the Stockholders of the Gettysburg & Petersburg Turnpike Company will be held at the Office of the Company, North Second street, Chambersburg, Pa., on Monday, Nov. 11, 1907, between the hours of ten and eleven o'clock, a. m., for the election of a President, Treasurer and six (6) Managers to serve for the ensuing year and the transaction of such other business as may properly come before them.

THOMAS B. KENNEDY, President.
J. B. HOVER, Secretary.

PUBLIC SALE

OF LUMBER, SLAB AND CORD WOOD ON SATURDAY, NOV. 2, 1907, on the farms of Wesley Kelly and Mr. Cromer, in Cumberland township, along Rock Creek, 30,000 feet of Solid Oak Boards, Plank and Scantling all full edged, 2,000 feet of 2x4 and 3x4, from 8 to 16 feet, Boards and 2x4, 40 cords of oak and hickory slab wood, 12 inches, 25 acres of uncut tops, also standing timber, oak and hickory, in lots to suit purchasers, 200 posts, 30 cords of cord wood and no brush, tree tops, chips, chucks, edgings, sawdust, ashes, lumbermen's shanty, etc. Sale to commence at 1 o'clock, p. m. A credit of three months will be given purchasers giving their notes with approved security. All sums of $5 and under, cash. Property to be removed when sold.

MUSSELMAN & RUDISILL.

NOTICE.

NOTICE is hereby given that an application will be made for the transfer of the Liquor License of Avon Beyer, for Cooper House, in Cumberland Township, for year ending April 8, 1908, to George W. Lindsey, of Hanover, Pa. This notice is given that persons may file their objections to the Court of Quarter Sessions of Adams County, on THURSDAY OCT. 31, 1907, when said transfer will be presented, if no objections are filed prior thereto.

H. C. WALTER, Clerk Q. S.

In our 15 years of coat selling, we never gave as good value for little money as this year, try us on Ladies, Misses and Childrens Coats all new and up to date.

Dougherty & Hartley.

FOR SALE—Nice nine room house with good stable on second square of York street, Gettysburg, possession April 1, 1908. Apply to

21 Martin Winter, Gettysburg, Pa.

Post Favors Building in Town.

Corporal Skelly G. A. R. Post No. 9 at a meeting on Monday evening discussed the matter of a monument or memorial structure to be erected by the recently appointed Battlefield Commissioners and passed a resolution favoring the erection of a memorial structure in the borough of Gettysburg, such as a Memorial Hall with the annex addition to contain the great picture of the Battle of Gettysburg. A memorial will be presented to the Commissioners in accordanse with this action.

G. W. WEAVER & SON | G. W. WEAVER & SON

G. W. WEAVER & SON
The Leaders

THE S. H. & M.
TAFFETA SILK PETTICOATS

A New Feature This Season is the Curved Binding

A Full Stock Now in Black and Colors

The S. H. & M. Petticoat is not only a "Thing of Beauty," but is also veritably "a Joy forever," because unlike most taffeta put into Silk Petticoats it DOES NOT CUT. A positive guarantee goes with each Skirt. They cost no more than others. The style and width is as right as the quality. S. H. & M. make nothing but Petticoats. We are the Gettysburg selling end for them.

G. W. WEAVER & SON

Dougherty & Hartley

"Off with the Old On with the New"

Summer and its merchandise is "as a tale that is told." All the selling enthusiasm of this store is now thrown into the exploiting of fresh autumn and winter merchandise. The new goods are coming in, lots of them. That they are just the goods you're looking for; just the goods needed for Fall and Winter, we shall use every honest effort to demonstrate.

The New Tailor Made Coats

Coat making has reached a high state of perfection. This perfection you will find fully emphasized in this handsome equipment. They are the representative styles from representative makers. Our stock of Children's Coats are a feature of this season's purchase. Variety larger, and prices and styles that will not fail to please you.

Misses Coats

All the leading colors suited for Misses or Ladies where bust measure does not run over 36. They are cheaper than the Ladies by one or two Dollars.

Ladies' Coats

Navy Blue, Brown Castor, Gray and Black, 50 inches long, popular length this season. Special value at **$5.50** in Black and Colors, better at **$8.50** and up to **$15.**

Handsome Weaves in Gown Goods

The new dress stuffs are here You'll take pleasure and profit in choosing from these stylish weaves. Only the newest and best find a place here. We have special values to offer at **50c., 85c., $1 up to $1.50.** All the newest effects and colors, both plain and checks and invisible plaids.

Some Special Offerings in Furs

You'll do well to make a prompt investigation of these special lots of Fashionable Furs. There's economy in it. We bought them direct of manufacturer early and got choice of furs and make up, when no rush of season compells them to often slight their work. Prices range from **$1.00** up to **$25.00** or more.

Men's, Ladies', Childrens' Winter Underwear

This store prides itself upon its underwear selling. Nothing but the good, honest kinds of underwear will be found here and prices fair and just. Also have all the sizes to fit for a baby or largest sizes in all grades.

Dougherty & Hartley

GETTYSBURG Department Store

Guns and Ammunition

We are ready for the Hunting Season. Are you? This is headquarters for anything in the line of Hunting Supplies.

COATSS, LEGGING, CARTRIDGE BELTS, GUN COVERS, GUNS, RIFLES and all kinds of AMMUNITION.

...Paint...

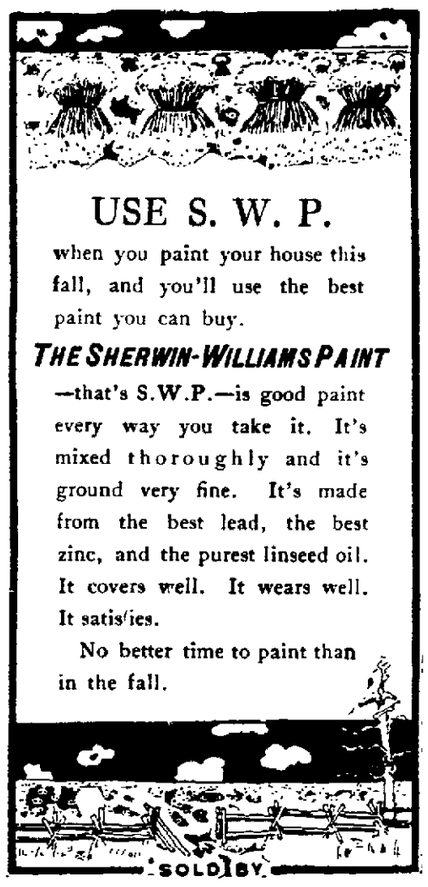

Perfection Oil Heaters

Buy one now. You will need it on a cool, damp day. Price only **$3.00.**

Savory Roaster

Absolutely guaranteed to give perfect satisfaction, or money refunded. It is the very best Roaster made. Price from **98c.** to **$1.98** according to size. Try one. It will cost you nothing if not satisfactory.

China, Bric-a-brac, Novelties

We have just received a new lot of fine China and Dinner Sets. In spite of the sharp advance in cost of goods all along the line we have been able to keep our selling prices within reach of all. You will find our display of Imported China second to none.

Specialties at our Grocery Counter

Special prices on Boyer's Shoe Polish. Regular 10c. bottle at **6c.** per bottle or 4 bottles for **20c.** while this lot lasts only.

New Shredded Cocoanut, loose, just in. Also fresh crisp Potato Chips.

GETTYSBURG Department Store.

All Kinds of
OPERATIONS PERFORMED
.....AT.....
DR. E. D. HUDSON'S VETERINARY HOSPITAL
Largest Veterinary Practice in this Co.
SPECIALTIES:
Operations on Stringhalted Horses
Operations on Spavin Horses
Operations for all kinds of Lameness in the Horse
Hospital Corner York & Hanover Sts.
Telephone Connections — GETTYSBURG

To the Apple Growers of Adams Co.

We invite you to call at our plant and see our facilities for handling your product. We will buy all your fallen apples, paying you the highest cash prices and we are ready to buy your second grade apples, in fact everything refused by the packers. Call on us and get our prices or drop us a postal and we will call to see you. Don't fail to see us before selling.

MUSSELMAN CANNING COMPANY,
BIGLERVILLE, ADAMS CO., PENNA. 0941

SOCIAL AND PERSONAL

—J. H. Stitzel of York Springs, Pa. R. F. D. 5 has been elected to fill the unexpired term of J. C. Group (dec'd) as Director of the Mummasburg Mutual Fire Protection Society.

—J. Frank Hartman has returned from a weeks visit in New York City, where he bought for Gettysburg Department Store five car loads of buggies, surreys, spring wagons and all kinds of light wagons. A car load of sleighs bought has arrived with the new vehicle stock.

—Rev. George M. Glenn and wife of Chambersburg was among the visitors to this place last week. Rev. Glenn will exchange pulpits next Sunday, Oct. 27th with Rev. W. W. Hartman, holding services in Methodist church here in the morning and at New Oxford in the evening.

—The Gettysburg L. T. L. will meet with Harold Spangler on Thursday evening at 8 o'clock.

—The anniversary of the "Gettysburg Woman's Bible Society" will be held next Sunday evening Oct. 27 in St. James Church. An offering will be taken for the cause.

—Wm. McIlhenny and daughter Miss Ruth, left yesterday for Washington and Jamestown.

—Miss Annie Danner visited in Emmitsburg last week.

—Miss Lillie Dougherty is home from a visit with her sister, Mrs. H. H. Vincent, in Philadelphia.

—Miss Kitchem, of Ashland, Me., and Dr. Paul Bikle of Mifflinburg, Henry W. Bikle, Esq., of Philadelphia and Mrs. H. P. Wolf of Mifflinburg are guests of Prof. and Mrs. P. M. Bikle.

—Miss Austadt, of York, was a recent guest of Miss Ruth McIlhenny.

—Mrs. Epley, who had been visiting her children, Mrs. Reuben Culp and Mrs. Wm. Johns in this place, left for her home in Illinois last week.

—Miss Emma Wierman, who has spent the last ten weeks here with her brother, Nicholas Wierman, returned to Chicago last week.

—Prof. and Mrs. Charles Huber spent several days the past week with Rev. and Mrs. Huddle in Washington, D. C.

—Rev. F. A. Richardson, of Grafton, W. Va., and John Shafferman of Fairmont, W. Va., were recent visitors here.

—Miss Virgie Musser has returned from a visit to Baltimore.

—Rev. Dr. Geo. W. Bowne, the new Episcopal rector of Hanover visited the battlefield last week.

—J. S. Newcomer, Superintendent of the Keystone Straw Stacker Co. moved his family from Waynesboro to this place last week.

—Rev. J. C. Reighart of St. Thomas Franklin Co., has accepted a call to the Blain charge, Perry Co., to go into effect about middle of November, Mrs. Reighart was a Miss Mickley of this place.

—The Gettysburg football team came out of the contest with University of Pennsylvania on last Wednesday with a score of 23 to 0 and the verdict was that they made a good showing for themselves. The first half ended with a score of 5 to 0, and U. P. team was strengthened in second half.

—Henry Blubaugh of Blue Rock and son Benjamin of Waynesboro visited Gettysburg this week.

—Rev. J. R. Hutchinson, well known here has been removed from the United Brethren charge at Waynesboro to Mt. Wolf, York county.

—Mrs. J. W. Richards, Mrs. C. B. Stover, Mrs. Stuckenberg and Miss Carrie Musselman attended the convention of the Lutheran Woman's Home and Foreign Missionary Society held in Carlisle last week.

—Mr. and Mrs. Edgar Stallsmith and child of Cleveland, Ohio, visited relatives here last week.

—Rev. Victor McCauley of India, Rev. Wm. McCauley of Cumberland and Rev. Wade of Piedmont, W. Va. spent Monday with Mr. and Mrs. H. T. Weaver. The visitors were recent students at the Seminary here.

—Duncan M. Graham Esq., of the Carlisle Bar was in Gettysburg on Monday on professional business.

—Mrs. Rose Myers is visiting relatives in Baltimore.

—Mrs. David Maring of Cumberland township has our thanks for two beautiful specimens of the Keefer pear, each weighing over a pound.

—Harry F. Slagle, freight conductor on the W. M. R. R. was hurt in this place last week. Cars were being shifted and the handle of a railroad switch flew suddenly backward and struck him in the face inflicting severe cuts and bruises, and after they were dressed he went to his home in York.

—A great many Gettysburg people attended the Old Home Week in Baltimore and the Hagerstown Fair last week, both of which were grand successes.

—Adam Foutz was visiting in Baltimore last week.

—The young ladies from Penn Hall, Wilson College, visited Gettysburg on Monday.

—Mr. and Mrs. Howard Hartman, Mrs. Albin and Mrs. Twisden spent a few days with Mr. and Mrs. Calvin Basehoar at Blue Ridge Summit last week and with Mr. and Mrs. Basehoar attended the Hagerstown Fair on Thursday.

—Mr. and Mrs. H. C. Forney, of Ill. were recent guests of W. S. Shroeder and wife.

—Benjamin Bausman and wife of Iowa, the latter a sister of J. W. Bumbaugh, are visiting him at his home on Middle St.

—Amos Eckert, wife and son Mark spent part of past week in Atlantic City.

We Trust Doctors

If you are suffering from impure blood, thin blood, debility, nervousness, exhaustion, you should begin at once with Ayer's Sarsaparilla, the Sarsaparilla you have known all your life. Your doctor knows it, too. Ask him about it.

Unless there is daily action of the bowels, poisonous products are absorbed, causing headache, biliousness, nausea, dyspepsia, and time preventing the Sarsaparilla from doing its best work. Ayer's Pills are liver pills. Act gently. All vegetable.

Made by J. C. Ayer Co., Lowell, Mass. Also manufacturers of

Ayer's HAIR VIGOR. AGUE CURE. CHERRY PECTORAL.

We have no secrets! We publish the formulas of all our medicines.

THE MARKETS.

Prices at the Gettysburg warehouses, corrected weekly by J. Geo. Wolf's Sons.

Good Dry New Wheat	$ 95
New Corn	65
New Rye	70
New Oats	50

RETAIL PRICES.

Wheat Bran	1 20 per 100
Corn and Oatschop	1 30
Flour	4 50 " bbl
Western Flour	5 50 " "
Western Oats	55 " bu
Corn	70 " "
Wheat	80 " "
Middlings	1 40 per 100
Timothy Hay	1 40 per 100
Rye Chop	1 35 per 100
Baled Straw	50 per 100
Baled Shavings	40 per bale

Produce at Wholesale.

Butter firm, good demand, 22 cents in print; eggs market firm, 22; live fowl 10c. market firm calves, 6 cts.

Produce at Retail.

Eggs—22 cents per dozen.
Butter—26 cents a pound.

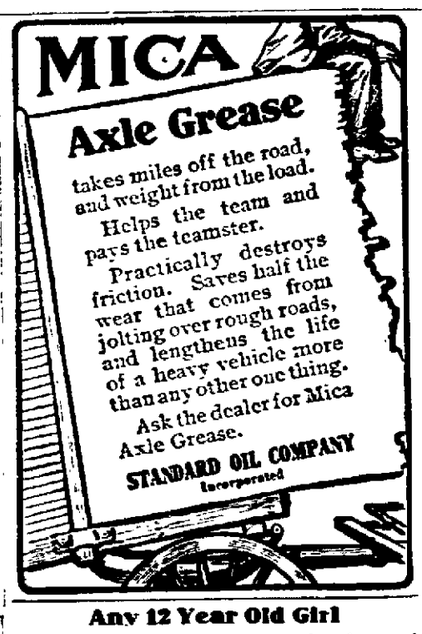

Any 12 Year Old Girl

Can make those delicious Lemon Chocolate and Custard pies as well as the most experienced cook if she uses "OUR-PIE" preparation which is now sold by nearly all grocers at 10 cents per package. Just the proper ingredients in each package.

Corn Meal.

The demand for Our "Dandy" corn meal is so great at the mill that we are unable to supply the orders for stores. Twenty cents per sack at the mill.

o23.4t S. S. W. Hammers.

GETTYSBURG Tannery is paying full market prices for county hides.

O 23 3 mo Victor W. S. Duttera

THE Woman's Exchange will open November 6th in room in the Sanders building, second door East Middle St. Open every Wednesday and Saturday from 9 a. m. until 5 p. m. during November. Open the entire first three weeks of December. Contributors solicited; custom desired.

LOST—An order book belonging to M. F. Williams. Finder please return to this office. Reward. 41

"God Save the Commonwealth."

GENERAL ELECTION

SHERIFF'S PROCLAMATION.---I, Geo. L. Colestock, High Sheriff of Adams County, Commonwealth of Pennsylvania, do hereby make known and give this notice to the electors of the county aforesaid, that an election will be held in said county of Adams, on

TUESDAY, NOVEMBER 5, 1907,

It being the first Tuesday after the first Monday of November, (the polls to be opened at 7 a. m. and closed at 7 p. m.) at which time the freemen of Adams County vote by ballot for the following officers, namely:

One person duly qualified for the office of State Treasurer,
One person duly qualified for the office of Prothonotary,
One person duly qualified for the office of Director of Poor,
One person duly qualified for the office of County Surveyor.

To vote a straight party ticket, mark a cross (X) in the square opposite the name of the party of your choice in the first column.

A cross mark in the square opposite the name of any candidate indicates a vote for that candidate.

The voter may insert in the blank space at the bottom of each group, the name of any person whose name is not printed on the ballot for whom he desires to vote.

This Column is for Straight Party Votes.

REPUBLICAN. ☐

DEMOCRATIC. ☐

PROHIBITION. ☐

SOCIALIST. ☐

STATE TREASURER.
(Mark One.)

John O. Sheatz	Republican.	☐
John G. Harman	Democratic.	☐
Matthew H. Stevenson	Prohibition.	☐
Samuel Clark	Socialist	☐

PROTHONOTARY
(Mark One.)

Chas. E. Beatrick	Republican.	☐
W. A. Taughinbaugh	Democratic.	☐
Edward F. Strasbaugh	Prohibition.	☐

DIRECTOR OF POOR.
(Mark One.)

Hanson W. Taylor	Republican.	☐
Jacob Goodenberger	Democratic.	☐
Geo. E. Sterner	Prohibition.	☐

COUNTY SURVEYOR.
(Mark One.)

S. Miley Miller	Democratic.	☐

I also hereby make known and give notice that the places of holding the aforesaid election in the several wards, boroughs, districts and townships within the said County of Adams are as follows:

In the First district, composed of the first ward of the borough of Gettysburg, at the Globe Inn, on York street.

In the Second district, composed of the second ward of the borough of Gettysburg, at King & Mickley's Barber Shop, on Chambersburg street.

In the Third district, composed of the third ward of the borough of Gettysburg, at the Court House.

In the Fourth district, composed of the township of Germany, at Golden's School-house, in the township of Germany.

In the Fifth district, composed of the township of Oxford, at Red Hill School-house, in the township of Oxford.

In the Sixth district, composed of the township of Huntington, at Henry Day's Store, in the township of Huntington.

In the Seventh district composed of the township of Hamiltonban, at the Public School-house at Fairfield Station, in the township of Hamiltonban.

In the Eighth district, composed of the township of Hamilton, at the Pine Run School-house, in said township.

In the Ninth district, composed of the township of Menallen, at the Election House on the Newville road, near the residence of Baldwin Morrison and D. P. Rice.

In the Tenth district, composed of the township of Straban, in the Election House in the town of Hunterstown.

In the Eleventh district, composed of the township of Franklin, at the Creamery of Geo. Schwartz near Cashtown.

In the Twelfth district, composed of the township of Conowago, at Kendig's School-house, in the township of Conowago.

In the Thirteenth district, composed of the township of Tyrone, at the public School house in Heidlersburg.

In the Fourteenth district composed of the township of Mountjoy, at the Election House in Two Taverns.

In the Fifteenth district, composed of the township of Mountpleasant, at the public School-house in said township, situate at the Cross Roads, the one leading from Oxford to the Two Taverns, the other from Hunterstown to Hanover.

In the Sixteenth district, composed of the township of Reading, at the Hall of the Jr. O. U. A. M., in Hampton.

In the Seventeenth district, composed of the borough of Berwick, at the public School-house in Abbottstown.

In the Eighteenth district, composed of the township of Freedom, at the house of Samuel S. Moritz, in said township.

In the Nineteenth district, composed of the township of Union, at Schildts' School-house, in said township.

In the Twentieth district, composed of the township of Butler, at an Election House on land of John Bream, in said township.

In the Twenty-first district composed of the township of Berwick, at the Pigeon Hill School-house, in said township.

In the Twenty-second district, composed of the township of Cumberland, at Creamery Building of Jeremiah J. Plank, on the Emmitsburg road, in said township.

In the Twenty-third district, composed of the township of Highland, at the School-house at Lower Marsh Creek Presbyterian Church, in said township.

In the Twenty-fourth district, composed of the borough of Littlestown, at the Alpha Fire Engine House, in said borough.

In the Twenty-fifth district, composed of the borough of York Springs, at the public house of Clinton Lerew, said borough.

In the Twenty-sixth district, composed of the township of Liberty, at Grayson's School-house in said township.

In the Twenty-seventh district, composed of the borough of New Oxford, at the Eagle Hotel in said borough.

In the Twenty-eighth district, composed of the borough of East Berlin, at the Church School-house in said borough.

In the Twenty-ninth district, composed of the borough of Bendersville, at the School-house in said borough.

In the Thirtieth district, composed of the township of Latimore, at the State Road School-house in the township of Latimore.

In the Thirty-first district, composed of the first ward of the borough of McSherrystown, at the public house of Peter McSherry, in said borough.

In the Thirty-second district, composed of the second ward of the borough of McSherrystown, at public house of Elizabeth Johns, in said borough.

In the Thirty-third district, composed of the borough of Arendsville, at A.F. Trostle's Hall, in said borough.

In the Thirty-fourth district, composed of the borough of Fairfield, at the public School-house in said borough.

In the Thirty-fifth district, composed of the borough of Biglerville, at Hoffman's Hall, in said borough.

Every person, except Justices of the Peace, who shall hold any office or appointment of profit or trust under the government of the United States, or of this state or of any city or incorporated district, whether a commissioned officer or otherwise, a subordinate officer or agent, who is or shall be employed under the Legislative, Executive or Judiciary department of this state or of the United States or of any city or incorporated district, and also that every member of Congress and of the State Legislature and of the select or common council of any city or commissioner, of any incorporated district is, by law, incapable of holding or exercising at the same time the office or appointment of judge, inspector or clerk of any election of this Commonwealth, and that no inspector, judge or other officer, of any such election shall be eligible to any office to be then voted for, except that of an election officer.

Given under my hand and seal at my office in the borough of Gettysburg, County of Adams, State of Pennsylvania, 23rd day of October, in the year of our Lord, one thousand nine hundred and seven, and in the one hundred and thirty-first year of the Independence of the United States.

GEO. L. COLESTOCK, Sheriff. SEAL

SHERIFF'S SALE.

ON SATURDAY, the 9th day of NOVEMBER, 1907, in pursuance of a writ of Levari Facias issuing out of the Court of Common Pleas of Adams county, and to me directed will be exposed to Public Sale at 1 o'clock in the afternoon at the Court house in the borough of Gettysburg, Adams Co., Pa., the following real estate, viz:

All that tract of land situate in Cumberland township, Adams county, Pa., improved with the Springs Hotel Building and adjoining the Gettysburg Katalysine Springs [illegible] described as follows: [illegible]

Seized and taken in execution to the use of the Gettysburg Springs Company and to be sold by me

GEORGE L. COLESTOCK
Sheriff

Ten per cent of the purchase money must be paid at sales by the sheriff must be paid over immediately after the property is struck down or upon failure to comply therewith the property will be put again for sale.

Sheriff's Office Gettysburg, Pa. Oct. 14th 1907.

PUBLIC SALE

ON WEDNESDAY, NOV. 6, 1907, the undersigned executor of the last will and testament of Pius Unger, late of Union township, Adams county, Pa., deceased by virtue of an order of sale issuing out of the Orphans Court of Adams county will offer at public sale on the premises the hereinafter described real estate to wit: That desirable farm known as the farm of Pius Unger, deceased, containing 45 acres and 8 perches less, including 2 acres of fine oak and chestnut timber, situate and being in the township of Union, Adams county, Pa., about 1-4 mile south from the Hanover and Littlestown turnpike, along the road leading from the same to Jacob West's mill, adjoining lands of Daniel Wolf, John Kline and Samuel Weaver on the north, lands of Geo. Wolf on the south, and Gilbert Hoke on the west. This is a desirable farm [illegible] state of cultivation and improved as follows: [illegible] story stone house, bank barn [illegible] and other outbuildings. [illegible] the premises [illegible] Sale to begin at 1 o'clock when attendance will be given and conditions will be made known by

JOSEPH STINE
Executor.

J. B. Bashore, Auct.

Going Hunting?

High top Shoes,
Black and Tan
Corduroy Caps,
Khaki Legging,
Gauntlet Gloves,
Sweaters.

Eckert's Store,

"ON THE SQUARE."

—FOR SALE—Three dwelling houses in first class order on Hanover St.

Also dwelling house on West side of S. Baltimore St. Inquire of

Wm. and Wm. Arch McClean.

100 Acre Farm for sale or rent, 1 mile south of Granite Station, near Salem church. Apply to A. J. Roy, 27 York St., Hanover, Pa. o 23 4t

PUBLIC SALE

OF VALUABLE STANDING TIMBER.

ON [illegible] the undersigned will offer at public sale on the premises the following described timber, viz: [illegible] Wed. Oct. 23 at 1 o'clock, when attendance will be given and terms made known by

J. A. TAWNEY.

J. M. Caldwell, Auct.

NewspaperARCHIVE.com

GUARANTEED REMEDY FOR INDIGESTION.

Interesting Statement by The People's Drug Store.

When a man comes into this store and calls for any particular indigestion remedy, we always give him what he asks for, but in case he leaves it to us we usually recommend Pepsikola tablets.

Here is a preparation we have been selling right over the counter for years, and from actual observation we know it must do good, and really does cure indigestion and dyspepsia or there would be a steady stream of people coming back for their money, as every 25 cent box is sold with the understanding that you must be decidedly benefited or there is nothing to pay.

You simply try Pepsikola tablets with the understanding that they will steady your nerves, improve your appetite, relieve wind belching coated tongue, sour stomach, fullness after eating, weakened energy, and other symptoms of indigestion or The People's Drug Store is ready at any time to pay back your money without the least argument.

KING BROS., of Bowlder, lost a horse by death recently.

Why Colds are Dangerous.

Because you have contracted ordinary colds and recovered from them without treatment of any kind, do not for a moment imagine that colds are not dangerous. Everyone knows that pneumonia and chronic catarrh have their origin in a common cold. Consumption is not caused by a cold but the cold prepares the system for the reception and development of the germs that would not otherwise have found lodgment. It is the same with all infectious diseases. Diphtheria, scarlet fever, measles and whooping cough are much more likely to be contracted when the child has a cold. You will see from this that more real danger lurks in a cold than in any other of the common ailments. The easiest and quickest way to cure a cold is to take Chamberlain's Cough Remedy. The many remarkable cures effected by this preparation have made it a staple article of trade over a large part of the world. For sale by The Peoples Drug Store.

JOHN C. FORRY of Hamilton township, had his left arm from wrist to elbow mangled by breaking of gun while hunting.

No home is so pleasant, regardless of the comforts that money will buy, as when the entire family is in perfect health. A bottle of Orino Laxative Fruit Syrup costs 50 cents. It will cure every member of the family of constipation, sick headache or stomach trouble. For sale by The Peoples Drug Store.

BOROUGH of McSherrystown is trying to abate a nuisance caused by hog pen.

A WEAK Stomach, causing dyspepsia, a weak Heart with palpitation or intermittent pulse, always means weak Stomach nerves or weak Heart nerves. Strengthen these inside or controlling nerves with Dr. Shoop's Restorative and see how quickly these ailments disappear. Dr. Shoop of Racine, Wis., will mail samples free. Write for them. A test will tell. Your health is certainly worth this simple trial. Sold by Peoples Drug Store.

A. C. GIVLER has moved his saw mill into Miller tract near Bendersville Station.

CASTORIA.
Bears the Signature of Chas. H. Fletcher. The Kind You Have Always Bought

DAVID HESS, near Arendtsville, lost a good horse by bursting of web.

DONT get out of patience with the baby when it is peevish and restless, and don't wear yourself out working night and day about it—just give it a CASCASWEET. CASCASWEET is corrective for the stomachs of babies and children. Contains no harmful drugs Sold by People's Drug Store.

You never have any trouble to get children to take Kennedy's Laxative Cough Syrup. They like it because it tastes nearly like maple sugar. Kennedy's Laxative Cough Syrup is a safe, sure and prompt remedy for coughs and colds and is good for every member of the family. Sold by People's Drug Store.

THE family of David Cooley, near New Chester, who were afflicted with diphtheria, are improving.

They Make You Feel Good.

The pleasant purgative effect experienced by all who use Chamberlain's Stomach and Liver Tablets, and the health condition of the body and mind which they create makes one feel joyful. Price, 25 cents. Samples free at The Peoples Drug Store.

JACOB HARTMAN of Hamilton twp., has been seriously ill with heart trouble.

HENRY E. JONES of Tampa, Fla., writes: "I can thank God for my present health, due to Foley's Kidney Cure. I tried doctors and all kinds of kidney cures, but nothing gave me much good till I took Foley's Kidney Cure. Four bottles cured me, and I have no more pain in my back and shoulders. I am 62 years old, and suffered long, but thanks to Foley's Kidney Cure I am well and can work and enjoy myself. It is a pleasure to recommend it to those needing a kidney medicine." For sale at The Peoples Drug Store

LEWIS BOSSERMAN of Reading twp., lost a valuable cow from bloat from eating too much corn.

MONARCH over pain, burns, cuts sprains, stings. Instant relief. Dr Thomas Eclectric Oil. At any Drug Store.

EMMERT [illegible] Hahnstown was kept in house several days from injuries by fall of 20 feet from an apple tree.

COSTLY cases of constipation and biliousness, mean headaches promptly disappear when you take DeWitt's Little Early Riser Pills. Sold by People's Drug Store.

Unusual.

"Say," said Mrs. Spenders, "I've got lots of things I want to talk to you about." "Glad to hear it," snapped her husband; "usually you want to talk to me about lots of things that you haven't got."

Mirror of Friendship.

As a patent conceit destroyer there is nothing more effectual than the contemplation of ourselves through the medium of the eyes of a friend.—London Throne.

Algerians Are Good Marksmen.

Many tales are told by travelers of the wonderful skill of the Algerians in handling rifles. The native Algerians would rank with our expert rifle shooters.

Mean Fling at Women.

Women always go back to their first word unless they have meanwhile forgotten it.—Translated for Transatlantic Tales from Fliegende Blatter.

True Brotherly Love.

Brotherly love and charity do not consist so much in what you give as to how little you take from your fellow man.—Emerson.

Girls Have Best Chance.

Of a million girl babies born, 871,266 are alive at 12 months. Of the boys 30,000 fewer live through the first year.

Temptations for the Idle.

He that labors is tempted by one devil; he that is idle by a thousand.—Aristotle.

Plea for Religion.

Religion should be the rule of life, not a casual incident to it.—Beaconsfield.

"IT was almost a miracle. Burdock Blood Bitters cured me of a terrible breaking out all over the body. I am very grateful." Miss Julia Filbridge, West Cornwell, Conn.

SQUIRRELS are said to be numerous in neighborhood of Bowlder.

Stone Free.

The undersigned will furnish for buildings, avenues, street paving and other purposes, all the stone needed "free of cost," and help load them. Stone at the side of public road 3 miles west of Gettysburg at Hammer's store and mill. First come first served. We can furnish 3000 4-horse loads.

4ts S. S. W. Hammers.

MRS. S. P. MILLER of Two Taverns, raised a head of cabbage weighing 14 1-2 lbs.

STOMACH troubles, Heart and Kidney ailments, can be quickly corrected with a prescription known to druggists everywhere as Dr. Shoop's Restorative. The prompt and surprising relief which this remedy immediately brings is entirely due to its Restorative action upon the controlling nerves of the Stomach, etc. Sold by Peoples Drug Store.

NORMAN NELL, of Reading township, drove against the big bridge near East Berlin and wrecked his buggy.

Fifty Years a Blacksmith.

Samuel R. Worley of Hixburg, Va., has been shoeing horses for more than fifty years. He says: "Chamberlain's Pain Balm has given me great relief from lame back and rheumatism. It is the best liniment I ever used." For sale by the Peoples Drug Store.

NEW OXFORD citizens are making a number of improvements in the way of cement and brick pavements.

IF you use Doan's Kidney and Bladder Pills you will get prompt relief from back, weak kidneys, inflammation of the bladder and urinary troubles. A week's treatment 25 cts. Sold by People's Drug Store.

HARRY H. MILLER, of Oxford twp., fell from an apple tree on his farm near Hunterstown, fracturing a rib and bruising his hip and head.

CHARMING WOMEN.

Nothing lends more to personal charm than a clear rosy skin and nothing is so sure to free the skin from moth spots, sallowness and the effects of chronic constipation as the Daisy-Laxakola tonic tablets 25 cents. The People's Drug Store

CAGES GARDNER of York Springs, was accidentally shot in the foot by Samuel Coulson while out hunting.

TRIAL Catarrh treatments are being mailed out free, on request, by Dr. Shoop, Racine, Wis. These tests are proving to the people—without a penny's cost—the great value of this scientific prescription known to druggists everywhere as Dr. Shoops Catarrh Remedy. Sold by Peoples Drug Store.

JOHN COOL, of Liberty township, was thrown from his saddle horse in hauling wood and cut a large gash in his head.

DEWITT'S Carbolized Witch Hazel Salve is good for little burns and big burns small scratches or bruises and big ones. It is healing and soothing. Good for piles. Sold by People's Drug Store.

DR. H. W. SWARTZ, of New Oxford, has put down cement walks at his residence.

J. C. MYERS, liveryman, of New Oxford, was thrown from his conveyance by horse shying and escaped with slight bruises.

CASTORIA
For Infants and Children.
The Kind You Have Always Bought
Bears the Signature of Chas. H. Fletcher.

A Safe and Sure Cough Cure.
Kemp's Balsam
Does not contain Opium, Morphine, Chloroform or narcotic or "habit-forming" drug.
There is no Narcotic in Kemp's Balsam.
Nothing of a poisonous or harmful character enters into its composition.
This clean and pure cough cure cures coughs that cannot be cured by any other medicine.
It has saved thousands from consumption.
It has saved thousands of lives.
A 25c. bottle contains 40 doses.
At all druggists', 25c., 50c. and $1.
Don't accept anything else.

MRS. HANNAH E. MOHITZ, living near New Oxford in her 86th year, tripped and fell at her home and sustained serious injury to her left hip and is confined to her bed.

IN most cases consumption results from a neglected or improperly treated cold. Foley's Honey and Tar cures the most obstinate coughs and prevents serious results. It costs you no more than the unknown preparations and you should insist upon having the genuine in the yellow package. For sale by The Peoples Drug Store.

JACOB LIVENGOOD has opened a jewelry store in Heidlersburg

A Criminal Attack.

on an inoffensive citizen is frequently made in that apparently useless little tube called the "appendix." It's generally the result of protracted constipation, following liver torpor. Dr. King's New Life Pills regulate the liver, prevent appendicitis, and establish regular habits of the bowels. 25c. at Peoples Drug Store.

LUTHER YOHE, teacher in Oxford township, has the scarlet fever. The school house has been fumigated and it is expected to open school with another teacher.

BEAUTY MORE THAN SKIN DEEP.

Every one who wants a good healthy color, and a clear skin free from billiousness, sluggish liver, and chronic constipation should get a package of Dainty Laxakola tonic tablets, nature's sweet restorer.

JOHN FITZGERALD, of Huntingtoo township, who had strangely disappeared has returned home after an absence of a week.

ONLY one remedy in the world that will at once stop itchiness of the skin in any part of the body. Doan's Ointment. At any drug store, 50 cents.

BENJ. TRIMMER, of near Abbottstown, did not derive any benefit from operation for cataract of eye and is altogether blind at present.

FOLEY'S Kidney Cure will cure any case of kidney trouble that is not beyond medical aid. For sale at The Peoples Drug Store.

MRS. JOHN FAHNESTOCK, of Idaville, recently fell and badly bruised herself.

PAIN anywhere, pain in the head, painful periods, neuralgia, toothache, all pains can be promptly stopped by a thoroughly safe little Pink Candy Tablet, known by Druggists everywhere as Dr. Shoop's Headache Tablets. Pain simply means congestion—undue blood pressure at the point where pain exists. Dr. Shoop's Headache Tablets quickly equalize this unnatural blood pressure, and pain immediately departs. Write Dr. Shoop, Racine, Wis. and get a free trial package. Large box 25 cts. Sold by The Peoples Drug Store.

REV. T. W. NURE, formerly of Harney, and in Lutheran General Synod has gone to the Episcopal church, accepting charge at Laporte, Pa.

THOMAS A. EDISON, the great American inventor, says "Fully eighty per cent of the illness of mankind comes from eating improper food or too much food: people are inclined to over-indulge themselves." This is where indigestion finds its beginning in nearly every case. The stomach can do just so much work and no more, and when you overload it, or when you eat the wrong kind of food the digestive organs can not possibly do the work demanded of them. It is at such times that the stomach needs help, and warns you by headaches, belching, sour stomach, nausea and indigestion. You should attend to this at once by aking something that will actually do the work for the stomach. Kodol will do this. It is a combination of natural digestants and vegetable acids and contains the same juices found in a healthy stomach. It is pleasant to take. It digests what you eat. Sold by People's Drug Store

THE festival recently held by Heidlersburg band was a success.

CASTORIA.
Bears the Signature of Chas. H. Fletcher. The Kind You Have Always Bought

JACOB CRONE, of near Five Points, was thrown from hay wagon while hauling in second crop of hay and fell on his back and shoulder and was badly bruised.

Afflicted with Sore Eyes for 33 Years

I have been afflicted with sore eyes for thirty-three years. Thirteen years ago I became totally blind and was blind for six years. My eyes were badly inflamed. One of my neighbors insisted upon my trying Chamberlain's Salve and I gave me half a box of it. To my surprise it healed my eyes and my sight came back to me. P. C. Evans, Cynthiana, Ky. Chamberlains Salve is for sale by The Peoples Drug Store.

JOHN HERMAN, of Mount Pleasant township, while stooping, struck his left eye on a year I stick and it is feared he may lose sight of eye.

BEWARE of ointments for catarrh that contain mercury, as mercury will surely destroy the sense of smell and completely derange the whole system when entering it through the mucous surfaces. Such articles should never be used except on prescriptions from reputable physicians, as the damage they will do is ten fold to the good you can possibly derive from them. Hall's Catarrh Cure, manufactured by F. J. Cheney & Co. Toledo, O., contains no mercury, and is taken internally, acting directly upon the blood and mucous surfaces of the system. In buying Hall's Catarrh Cure be sure you get the genuine. It is taken internally and made in Toledo, Ohio, by F. J. Cheney & Co. Testimonials free. Sold by druggists. Price 75c. per bottle.

Tak Hall's Family Pills for constipation.

ALBERT RINEHART of East Berlin, lost by death his good gray horse.

His Dear Old Mother.

"My dear old mother, who is now eighty three years old, thrives on Electric Bitters," writes W. B. Brunson, of Dublin, Ga. "She has taken them for about two years and enjoys an excellent appetite, feels strong and sleeps well." That's the way Electric Bitters affect the aged, and the same happy results follow in all cases of female weakness and general debility. Weak, puny children too, are greatly strengthened by them. Guaranteed also for stomach, liver and kidney troubles by Peoples Drug Store. Druggist, 50c.

TEAMS of Harry Kentzler of Conowago township, and Florence Noel of Centennial, collided on a recent night and buggy of former wrecked and breast of his horse pierced to depth of 3 inches by shaft.

A BOON to travelers. Dr. Fowler's Extract of Wild Strawberry, Cures dysentery, diarrhoea, seasickness, nausea. Pleasant to take. Acts promptly.

JACOB LEAR, of near East Berlin, has a mullen stock 8 feet long.

For Chronic Diarrhoea.

"While in the army in 1863 I was taken with chronic diarrhoea," says George M. Felton of South Gibson, Pa. "I have since tried many remedies but without any permanent relief until Mr. A. W. Miles of this place persuaded me to try Chamberlain's Colic, Cholera and Diarrhoea Remedy, one bottle of which stopped it at once." For sale by The Peoples Drug Store.

AMOS STAUB of Latimore township, on watch to find explanation of the disappearance of corn from his field, found a neighbor filling his sack with corn.

CASTORIA.
Bears the Signature of Chas. H. Fletcher. The Kind You Have Always Bought

THE frame of new barn of Samuel T. Jacobs near East Berlin was raised last week.

Notice to Our Customers.

We are pleased to announce that Foley's Honey and Tar for coughs, colds and lung troubles is not affected by the National Pure Food and Drug law as it contains no opiates or other harmful drugs, and we recommend it as a safe remedy for children and adults. For sale at The Peoples Drug Store.

JOHN WEIGLE, of Huntington twp., has a fig tree bearing now 220 figs.

KILL THE COUGH AND CURE THE LUNGS
WITH Dr. King's New Discovery
FOR COUGHS COLDS
PRICE 50c & $1.00. Trial Bottle Free
AND ALL THROAT AND LUNG TROUBLES.
GUARANTEED SATISFACTORY OR MONEY REFUNDED.

JOHN MANBERZ, of Fairfield, was thrown to ground by slipping of ladder against apple tree and fractured his hip.

To check a cold quickly, get from your druggist some little Candy Cold Tablets called Preventics. Druggists everywhere are now dispensing Preventics, for they are not only safe, but decidedly certain and prompt. Preventics contain no Quinine, no laxative, nothing harsh nor sickening. Taken at the "sneeze stage" Preventics will prevent Pneumonia, Bronchitis, La Grippe, etc. Hence the name, Preventics. Good for feverish children. 48 Preventics 25 cents. Trial boxes 5 cts. Sold by Peoples Drug Store.

RAYMOND WEIDNER returned to his home at Idaville to nurse a mashed hand

Out of Sight.

"Out of sight, out of mind," is an old saying which applies with special force to a sore, burn or wound that's been treated with Bucklen's Arnica Salve. It's out of sight, out of mind and out of existence. Piles too and chilblains disappear under its healing influence. Guaranteed by Peoples Drug Store. Druggist 25c.

CURTIS FOHL, of Biglerville, flagman on Reading freight, was struck by switch target and knocked off train and was compelled to use crutches to get about

A Card.

This is to certify that all druggists are authorized to refund your money if Foley's Honey and Tar fails to cure your cough or cold. It stops the cough, heals the lungs and prevents serious results from a cold. Cures la grippe cough and prevents pneumonia and consumption. Contains no opiates. The genuine is in a yellow package. Refuse substitutes. For sale by The Peoples Drug Store.

FOUR MILLS PER HOUR

FOR FORTY CANDLE POWER OF CLEAR WHITE LIGHT.

THE "JUST TUNGSTEN" LAMP

ONE WATT PER CANDLE POWER

Life of lamps 1000 hrs; no decrease of candle power during entire life.

No experiment, commercially perfect, a saving of 70 per cent.

THE MOST EFFICIENT OF All LAMPS TO-DAY.

We will also have shortly a stock of the SIRIUS COLLOID LAMP which will be furnished in 25, 50 and 100 C. P. at One Watt per C. P.

The Weather Man says we are in for warmer Weather. Don't forget that an

ELECTRIC FAN

Will cool that hot room of yours.

NOW IS THE TIME TO ORDER

KEYSTONE E.L.H.& P.CO

Why Should You Pay Your Money To Foreign Insurance Companies

When you have the opportunity to help make

The Gettysburg Mutual

One of the best and safest companies to insure in. The company is in fine condition, and any of the following gentlemen will issue you a policy:

W. C. Sheely, Pres., Gettysburg
T. G. Neely, V. Pres, York Springs
W. T. Ziegler, Treas., Gettysburg
S. B. Gochenour, Bendersville
W. E. Kapp, Secretary, Biglerville
J. U. Neely, Fairfield
Geo. W. Schwartz, Cashtown
V. H. Lilly, McSherrystown.
Geo. H. Klingle, New Oxford.
Howard Blocher, Littlestown
C. H. Duttera, Littlestown
Jos. Felix, Fairplay
H. J. Sneeringer, Gettysburg
S. Miley Miller, Hampton.
Isaac H. Hoechst, East Berlin.

Gettysburg Ice and Storage Co.

The Gettysburg Ice and Storage Company has resumed operations and will deliver ice guaranteed to be absolutely pure and free from germs and filth. The patronage of the public is solicited. Place orders with

R. S. HARNISH,
Local Telephone Manager.

NOTICE!

EDWARD M. LIGHTNER will continue the ICE BUSINESS of J. M. Minnigh, taking posession in the spring and asks the continuance of his patronage

PRIVATE SALE.

A SMALL FARM containing about 52 Acres, more or less, situate in Franklin township, Adams county Pa., at Mummasburg adjoining lands of Mrs Witmore, John Kunkle, Mrs Blocher, O. C. Bushey, and others, improved with a Two-story Brick House, bank barn, carriage house with corn crib wash house and other out buildings, two wells of water, at the house and at the barn. Fruit of all kinds on the premises. Will be sold reasonably. For terms apply to undersigned residing at the residence of D. S. Batterman, near Mummasburg.

8-2 MARTIN WISLER.

Sour Stomach

No appetite, loss of strength, nervousness headache, constipation, bad breath, general debility, sour risings, and catarrh of the stomach are all due to indigestion. Kodol cures indigestion. This new discovery represents the natural juices of digestion as they exist in a healthy stomach, combined with the greatest known tonic and reconstructive properties. Kodol Dyspepsia Cure does not only cure indigestion and dyspepsia, but this famous remedy cures all stomach troubles by cleansing, purifying, sweetening and strengthening the mucous membranes lining the stomach.

Mr. S. S. Ball, of Ravenswood, W. Va., says—"I was troubled with sour stomach for twenty years. Kodol cured me and we are now using it in my family for baby."

Kodol Digests What You Eat.

Bottles only. $1.00 Size holding 2½ times the trial size, which sells for 50 cents.

Prepared by E. O. DEWITT & CO., CHICAGO

Sold by PEOPLE'S DRUG STORE

Three Ways

There is no possible motive for buying any other paint than the least-gallons least-money paint,

DEVOE.

It costs less when you buy it; costs doubly less when you pay your painter his wages; costs trebly less when you don't have to paint at all a few years hence. A large and complete stock always on hand. Also

hite Lead, Oils and Painter's Supplies.

T. J. WINEBRENNER'S
STOVE AND PAINT STORE
257 Baltic St Gettysburg

THE ORIGINAL LAXATIVE COUGH SYRUP
KENNEDY'S LAXATIVE
CONTAINING HONEY AND TAR

NewspaperARCHIVE.com

Just Arrived

Car Loads of

Surreys, Buggies and Runabouts. Also Changeable Runabout Auto-seat Buggy. Full line of Harness, Whips, Collars and Sundries

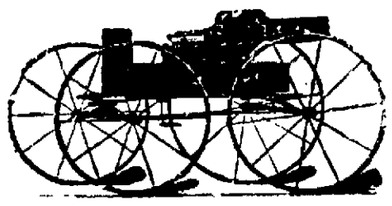

Will take in exchange Horses, Cows and Young Stock of any kind. Don't forget to see me. Prices right.

C. J. SPALDING,
Manager.

Do You Need

Lumber, Building, Material, Patent Wall Plaster. Roofing, Slate, Terra Cotta Tiling, Prepared Coke, Portland and Rosedale Cement Coal or Fire Wood?

GO TO

J. O. Blocher

Railroad and Carlisle Streets

INSURE YOUR PROPERTY IN

The Adams County Mutual Fire Insurance Comp'y

HOME OFFICE GETTYSBURG

D. P. M'PHERSON, President
C. G. BEALES, Vice Pres.
G. H. BUEHLER, Secretary.
J. ELMER MUSSELMAN, Treasurer.

MANAGERS.

H. C. Picking	Gettysburg
J. W. Taughinbaugh	Hunterstown
I. S. Miller	East Berlin
C. G. Bealer,	York Springs
J. D. Neidere	McSherrystown
D. R. Musselm	Fairfield
Abia Smucker	Littlestown
C. L. Longsdorf	Flora Dale
Harvey A. Scott,	Gettysburg

F3-'04-1yr

Style is to Clothes What The Sparkle Is To a Jewel

WHY NOT HAVE THE SPARKLE

The fall styles are neat and add to the appearance for well tailored suits. We have them now and invite you to inspect them when you are ready for your fall suit.

SELIGMAN AND BREHM

Merchant Tailors.

Gettysburg, Pa.

WM. N. MILLER

Marble Works

25 East Middle Street

Fine lot of Finished Work on hand, will be sold at most reasonable prices. Good opportunity to secure Memorials in granite or marble. Call on

Mrs. Wm. N. Miller

157 Carlisle St., Gettysbug.

The Gettysburg National Bank

Organized as a State bank 1814 and chartered as a National Bank 1865, has had 93 years of prosperity. Its

CAPITAL STOCK IS $145,150
ITS SURPLUS $110,000.
DEPOSITS OVER $900,000.

Its officers aim to keep up its record of fair dealing, courtesy, safety and despatch in all of its business transactions.

It Pays 3 Per Cent. Interest

on special time certificates of deposit. It does a general banking business and looks carefully after the interests of depositors and clients. It solicits your patronage. Its officers are:

WM. M'SHERRY, President — THOMAS G. NEELY Vice President
DONALD P. M'PHERSON, Secretary — E. M. BENDER, Cashier
H. C. PICKING, Discount Clerk — I. L. TAYLOR, Receiving Teller
J. W. KENDLEHART, Book Keeper.

DIRECTORS:

JOHN A. SWOPE, WM. M'SHERRY, THOMAS G. NEELY, ROBT. M. WIRT, H. P. BIGHAM, CHAS. L. LONGSDORF, D. P. M'PHERSON, N. C. TROUT, H. C PICKING

REMOVED

FIRST NATIONAL BANK

During the period of the erection of the new Bank Building the business will be conducted in the

WILLS BUILDING

Cor. Centre Sq. and York St, Gettysburg

THERE IS ALWAYS

SOMETHING DOING

IN A WELL LIGHTED STORE

A brilliantly lighted store invites, attracts and compels attention. It displays your goods to the best advantages, and lends that air of wide-awake publicity and enterprise.

THE HUMPHREY GAS ARC LAMP

will light your store as no other light can.

It is the most magnificent, powerful and satisfactory light ever produced. It will flood your store with a rich and beautiful, steadily diffused light at less cost than any other known method of space lighting.

GETTYSBURG GAS CO.

21 CHAMBERSBURG ST. LOCAL PHONE

Fine Mill for Sale

A FINE MILL situate on the Monocacy, known as the Stonesifer mill, is for sale. This mill is in good condition, has 4 of roller process machinery, with good water capacity 24 barrels. A concrete dam makes it a most desirable property, giving an abundance of water with good water power. A new saw mill with separate race for saw mill, good house and stable, hog pen and other outbuildings. For terms apply to

GETTYSBURG WATER CO.,
W. H. O'Neal, Pres.

LADIES

—Dr. LaFranco's— Compound Gives Positive Relief

Safe, Quick, Reliable Regulator

Superior to other remedies sold at high prices. Cure guaranteed. Successfully used by over 200,000 Women. Price, 25 Cents, over 4 times by mail. Testimonials and booklet free. Dr. LaFranco, Philadelphia, Pa.

If you have received samples of Compiler it is an invitation to subscribe.

SHERIFF'S SALE.

ON SATURDAY, NOVEMBER 2, 1907, in pursuance of a writ of Fieri Facias issuing out of the Court of Common Pleas of Adams County and to me directed, will be exposed to Public Sale at 1 o'clock in the afternoon at the Court House in the Borough of Gettysburg, Adams County, the following described property, viz:

A LARM situate in Reading Township, Adams County, adjoining lands of Charles Bikes, [illegible]

GEORGE I. COLLSTOCK,
Sheriff.

Sheriff's Office, Gettysburg, Pa., Oct. [illegible]

THE ORIGINAL LAXATIVE COUGH SYRUP

KENNEDY'S LAXATIVE

CONTAINING **HONEY AND TAR**

SHEATZ FALSIFIES HIS RECORD ON MACHINE BILLS OF 1903 SESSION

He Voted for the Susquehanna Canal Bill Notwithstanding His Denial of the Fact.

A Bad Record Made Worse by Adding Falsehood to Recreancy.—Democratic Campaign in Full Sway and Lively Times Expected in the Near Future.

(Special Correspondence.)

Harrisburg, Pa., Oct. 16.

Some days ago the Philadelphia Record copied from a leaflet issued by the Democratic State Committee a paragraph in reference to the bills introduced into the Legislature of the State "creating new water companies with vast powers and increasing the already dangerous powers of some of the old companies." The statement added that Mr. Sheatz, the machine Republican candidate for State Treasurer, had supported these bills and that "the most atrocious of all these iniquities was known as the Kingston bill. It was among those which were stricken from the calendar of the Senate on the last day of the session for the reason that Pennypacker, weak as he was, threatened to veto them if passed."

The Philadelphia Record of Tuesday, October 8th, contains this communication or denial:

> Under ordinary circumstances I would not reply to campaign literature, as the general public, from long experience, has little time for, and much less inclination to believe the extravagant writings, and in many cases absolutely false statements, of men employed for their ability in that line; but as you lay such stress on the so-called Water Snake bills, I feel that I must make reply to you, although knowing that the people have not forgotten.
>
> You say in your news columns and editorially that I voted for the infamous Susquehanna Canal bill. Will you please look in "The Record" or any of the Philadelphia newspapers published under date of March 18, 1903, and note the vote—170 to 1—the "no" coming from Representative Sheatz, of West Philadelphia.
>
> At that time all the leading newspapers throughout Pennsylvania commented most favorably on my stand. I not only voted against, but worked against the bills.

There is a proverb that a "guilty conscience needs no accuser" and it is completely exemplified in Mr. Sheatz's action. He had not been accused of voting for the Susquehanna Canal bill but specifically declares that he didn't. The denial of his vote for the Kingston bill is only inferential. That is, he says that he "not only voted against, but worked against the bills."—note the plural. As a matter of fact he voted for both the Kingston water snake and the Susquehanna canal bill. The Canal Bill wasn't classed among the "water snakes" at any time. It was simply a repeal of the charter of the Susquehanna Canal, which had been abandoned years ago, and of that class of legislation which the late Mr. Josephs used to characterize as "a little thing for Poor Ped." There wasn't even the suspicion of bribery in connection with its consideration, though a bitter opposition to the measure was developed in some way and for some purpose.

The Record Contradicts Sheatz.

Mr. Sheatz having magnified a mole hill into a mountain, however, his denial becomes important and the funny incidents relating to it interesting. For example the atrocious North American butted into the affairs the day after the publication of Sheatz's denial with this absurd editorial:

> It should be stated further that Mr. Sheatz took special pains to vote right on the Susquehanna "snake." While in Philadelphia the day before the bill came up he inquired of The North American when it was to be called. Upon learning that the vote would be taken the following day, he canceled an important business engagement, and went to Harrisburg specially to do his duty and vote against the measure.

Now for the facts. The measure, House bill No. 279, was reported from the Committee on Municipal Corporations by Mr. Call of Philadelphia, March 4. Legislative Record, 1903, page 1232. It passed first reading on March 5. Legislative Record, 1903, page 1304. It was read the second time "and agreed to," on March 10. Legislative Record, 1903, page 1370. It was taken up in its order for third reading on March 11 and defeated for final passage on the same day.—Legislative Record, 1903, page 1520, the nayes being 79 and the ayes 40. Mr. Sheatz voted against the bill but not alone, as he states. There were 39 others on that occasion.

On March 17th Mr. Shern of Philadelphia moved to "reconsider the vote by which House bill No. 279, file folio 939, was rejected on final passage." The motion was seconded by Mr. Samuel Ripp of Philadelphia and prevailed. Legislative Record, 1903, page 1690. Obviously the machine needed that bill for every available vote had been summoned and it passed finally, the vote being aye 170 and nay 1. But Mr. Sheatz was not the solitary individual who cast the negative vote. That distinction belongs to Mr. John Francies of the Second district, Allegheny county. On the contrary Mr. Sheatz voted aye. Legislative Record, 190, page 1691, or Journal of the House of Representatives, 1903, page 1081. He may have intended to vote no when he left the preposterous editor of the North American who thinks he owns Sheatz and aspires to the control of the Republican machine. But when he reached Harrisburg and came under the hypnotic power of Iz, he yielded promptly and surrendered unconditionally. His denial, therefore, marks him as a falsifier as well as a recreant.

The Kingston Iniquity.

In view of these facts it is a matter of little consequence how Mr. Sheatz voted on any question or how he says he voted. The Legislative Record is badly indexed, probably, no doubt, and it is difficult to follow the work of a Representative for the purpose of review. The truth is however, that Sheatz voted for the vicious Kingston water snake. It was the worst of the lot and the measure upon which the gangsters depended. In protesting against it Mr. Creasy declared that it would give a corporation authority to "carry the whole body of a river around a city to change its course." But protests were unavailing. The machine wanted the authority to put the people under tribute and the bill passed finally, ayes 105, nays 64.—Legislative Record, 1903, page 2435.

On what it known as the Filtration bill Mr. Sheatz voted no the second time it was considered on final passage. This was another of the bills upon which machine managers depended. It came up on final passage for the first time on March 11 when Mr. Sheatz dodged.—Legislative Record, 1903, page 1524. On March 12 the vote was reconsidered, on motion of Mr. Plummer of Blair county, on March 17 it was again "called up" for final passage by Mr. Colville of Philadelphia, and agreed to, Mr. Sheatz voting in the negative. On all the other water bills he either dodged the vote or voted in the affirmative. His statement that he not only voted against but worked against the water bills is, therefore, a falsification of the facts.

The Grafters Have No Fear of Conviction.

"A wink is as good as a nod to a blind mule," and it requires little perspicacity to see that the lawyers of the capitol grafters are not in the least worried about the promised criminal proceedings. If each of the accused was convicted on each of the counts upon which he is indicted, they would all go to the penitentiary for life. That being the case it is not likely that the celebrated criminal lawyers who represent them would have voluntarily relinquished any advantages of delay or other technicalities unless they had obtained some sort of guarantees that their clients are in no danger of conviction.

The other day they were arraigned in court by proxy and all entered bail for appearance for trial on the 27th of January. The Attorney General wanted a speedy trial, the newspapers assure us, and the defendants tried for delay. They asked that February 2 be filed as the day for the opening of proceedings. Finally the 27th of January was agreed upon and the prosecuting lawyers imagined that they had achieved a great victory. The defendants might have demanded preliminary hearings which would have involved delay and they might have done this or that to postpone the evil day, those hopefuls said. But they simply didn't do a thing but yield. Four or five days will not likely make much difference.

If there is to be no actual trial or in the event that the trial is to be made a farce like the trial of Salter who surrendered in much the same manner, it doesn't matter much whether it comes early or late. At best it is a difficult matter to prove a conspiracy when most of the conspirators are corporations as happens to be the case in the matter in point. But when the prosecution is more anxious to prove the accused innocent than guilty there is hardly a possibility of conviction. Everybody knows that from Governor Stuart down to the tipstaff of the court the authorities are anxious to vindicate the party rather than justice in the graft prosecutions.

The Campaign in Full Sway.

The Democratic campaign is now well under way and during the next three weeks there will be lively times throughout the State. Mr. Harman has ceased to expect a favorable reply to his challenge to discuss the issues of the campaign with Mr. Sheatz in joint meetings. The Republican managers don't want the issues of the campaign agitated much. There is danger in bringing the facts into view and a joint discussion would have had that result. But Mr. Harman and other Democratic speakers will address the people wherever it is possible to reach them and tell the facts as they exist.

The trial of the capitol grafters before the election would have settled the question of the election, just as a thorough exposure of the crimes would have defeated the Republican party last fall. Then every Republican speaker denied that there had been any grafting and now the press and orators of that faith insist that Republican officials will punish the grafters. Then the false statements were believed but I don't believe that the people are so credulous now. They know now that Mr. Berry told the truth then and they understand that he is equally accurate now when he declares that the election of John G. Harman is essential to the completion of the reforms which he has begun.

G. D. H

Sheatz's Weak Plea.

From the Pittsburg Post.

In his speech to the Grangers at Williams' Grove on Wednesday, John O. Sheatz, the Republican candidate for State treasurer, said much about the achievements of patriotic Pennsylvanians and of the high principles they had bequeathed to the present generation of citizens. His utterances serve to recall very similar ones frequently indulged in by one Samuel W. Pennypacker, who seemed to think that the good deeds performed by Revolutionary and other old-time patriots must suffice to prevent their descendants from being guilty of all wrongdoing.

Mr. Pennypacker five years ago was presented to the people of the State as a most estimable and patriotic citizen, in whose keeping as governor the interests of the State would be entirely safe. He was the candidate of the same machine that has placed Mr. Sheatz in nomination for State treasurer, and every surviving member of the machine as it was constituted in 1902 is working hard for him and declaring that the interests of the people of the State will be safe if he is given the custody of their funds.

Mr. Sheatz is no more respectable or honest or patriotic or independent than Mr. Pennypacker was represented to be five years ago. And yet as governor the latter permitted the State to be robbed of millions of dollars by the capitol grafters. Every one of the latter is now supporting Mr. Sheatz and hoping for his election.

Mr. Sheatz protested that the Republican party ought not to be held responsible for the capitol steal. The men who perpetrated that steal, or connived at and made it possible, however, owed their opportunity to do evil to the machine which has for years dominated the affairs of the Republican party. That party is responsible for keeping that machine in power, and it therefore must bear the blame for the misdeeds of the creatures of the machine. Mr. Sheatz himself was selected as a candidate by that machine. His success will be the success of the machine and of its creatures, the capitol grafters.

What the People Would do To Grafters.

From the Eastern Argus.

If the people of the state had a voice in the matter the court trials would be attached before the date of the fall election. This is the contingency the Republican machine of the state is fighting hard to prevent. Its reasons in reality ought to react as an incentive to the officers in whose hands the matter rests to speed the action in order that the voters of the state may be made acquainted with all the features of the capitol steal that they might apply the information when they go to the polls in November to make their selection of a state treasurer to succeed W. H. Berry — the man who started the ball rolling.

Sheatz a Gang Man.

From the Johnstown Democrat.

Sheatz, the Republican candidate for state treasurer, is a Gang man. If he were not he would not be the Gang nominee. Sheatz's record clearly shows that he will go right along with the Machine. During the legislative season of 1903 as the Democratic leaders point out, Representative Sheatz "went along" with the Organization for what it wanted at Harrisburg. Probably Sheatz's most notable offense in that session was his vote for the Pennypacker-Salus-Grady "Press Muzzler," None but Gang men voted for that bastard.

The Voters Know Now.

From the Reading Telegram.

It is manly in McNichol to put up the Penrose flag early in the game, so that voters may know what is coming. Every citizen who wants more of Penrose now knows he must vote for Sheatz.

Not Asking Too Much.

From the Norristown Register.

Surely the five hundred thousand Democrats in Pennsylvania are really not asking for very much when they seek to have only one representative in the state's government at Harrisburg. Give Harman a lift.

The Democratic State Committee is doing splendid work at the headquarters in Philadelphia and Democrats throughout the State ought to show their appreciation by giving it moral and material support. A mite from every voter who can afford to give it would create a potent agency for good and the improvement in the administration of the State government would be a generous recompense for the might.

The false impression is being widely diffused that John O Sheatz voted for William H. Berry for State Treasurer two years ago. As a matter of fact he did nothing of the kind. He voted and worked for Plummer at that election as he voted and worked with Plummer on nearly every machine measure considered during the legislative session of 1903.

There will be no prosecution of the capitol looters until after the election and if Sheatz is elected trials will be postponed until the end of time. The Republican machine can't stand the exposure which will follow a court trial.

Vote for John G Harman for State Treasurer in the interest administrative honesty. It is not a political office, and the election of either candidate will be without political significance.

NewspaperARCHIVE.com

Beautiful Home Wedding.

(Continued from first page.)

D. D., Charles L. Livingstone, son of Mr. and Mrs. Geo. Livingstone and Miss Hattie K. Grove, daughter of Mr. and Mrs. Martin Grove, both of Reading township.

Letter to Sheriff Colestock,

Gettysburg.

Dear Sir: Here's a tale with a point to it. Florida is the hardest state in Union for paint.

Gilmore & Davis Co., Tallahassee, Florida, think they know what paint can do in their climate; they've been painting for 35 years, Devoe ten years; and they say Devoe wears 10 years their words are: "Buildings we painted Devoe 10 years ago are in good condition of paint today."

They also say lead-and-oil wears only one year there; Devoe 10 years!

Ten years is a long lifetime for paint in Florida; longer than 20 in Maine. We don't dare say that either is true as a general fact in those States; but there are such instances.

If we should call the cost of Devoe in Florida half of the usual cost of paint, it would be too much; we suppose it's about one-third; there is so much trash there—the costliest paint is the worst, and the worst is the costliest everywhere.

Yours truly,

38 F. W. DEVOE & CO.

Thos. J. Winebrenner sells our paint.

—Re-dedication of Zion's Evangelical Lutheran church, of Fairfield, will take place on Sunday, November 3rd at 10.30 a. m. A full program of the exercises will be given in our next issue. C. L. Ritter, Pastor.

SAVE RECIPE ANYWAY

PUT IT IN A SAFE PLACE, FOR IT MAY COME IN HANDY.

Says Home-Made Mixture is Easily Prepared, and Cures Weak Kidneys and Bladder.

Here is a simple home-made mixture as given by an eminent authority on Kidney diseases, who makes the statement in a New York daily newspaper, that it will relieve almost any case of Kidney trouble if taken before the stage of Bright's disease. He states that such symptoms as lame back, pain in the sid e,frequent desire to urinate, especially at night; painful and discolored urination, are readily overcome. Here is the receipt; try it:

Fluid Extract Dandelion, one-half ounce; Compound Kargon, one ounce; Compound Syrup Sarsaparilla, three ounces. Take a teaspoonful after each meal and at bedtime.

A well-known druggist here in town is authority that these ingredients are all harmless and easily mixed at home by shaking well in a bottle. This mixture has a peculiar healing and soothing effect upon the entire Kidney and urinary structure, and often overcomes the worst forms of Rheumatism in just a little while. This mixture is said to remove all blood disorders and cure the Rheumatism by forcing the Kidneys to filter and strain from the blood and system all uric acid and foul, decomposed waste matter, which cause these afflictions. Try it if you aren't well. Save the prescription.

For the new lengths in Ladies Kid Gloves, see our line before buying, we have them, and at right prices. Black and new browns $1.00 to $3.00.

Dougherty & Hartley.

Mothers are certainly finding out it pays to buy boy's and children's clothing here.

Lewis Kirssin.

o16 2t 31 Balto. St.

Baltimore Excusion.

The W. M. R. R will run a cheap excursion to Baltimore on Saturday Oct. 26, 1907, leaving Gettysburg at 7.15 a. m., fare $1.15, Guldens 7 27, fare $1.15, New Oxford 7.37, fare $1.00, Berlin Junction 7.42, fare $1.00 and Hanover 7.53, fare $1.00. Returning will leave Hillen Station at 7 p. m.

If you are thinking of a silk dress or waist, we show a full line of plain black and colors, 36 inches wide never such values, $1.00 to $1.50 per yd. plaids in waist patterns only.

Dougherty & Hartley.

Notice to Fruit Growers.

Place your order for York Imperial at once also Peach, Pear, Plum, Quince and ornamental trees, also berries, grapes, etc., call, write or phone. Inspection solicited. Battlefield Nurseries, 42 W. High St., Gettysburg, Pa.

o23-5t

Music--Music.

Owing to the great success I have had in my 10 cent sale of music I have decided to carry a full line of 10 cent music as well as all other popular music at popular prices. J. I. Mumper, the photographer, 41 Baltimore street, Gettysburg, Pa.

Gettysburg Tannery is paying full market prices for county hides.

O 2-1mo. Victor W. S. Duttera.

Boy Wanted for employment in the Adams Express Office. Apply to

11 J. O. G. Weaver

Don't fail to attend H. B. Bender's Furniture sale, Saturday at 1 o'clock. See Ad.

Our underwear department is full of all good values, no higher in price than other years, from the baby to the extra stout adult in Ladies and Gentlemen.

Dougherty & Hartley.

SHORT TALKS BY L. T. COOPER.

INTERNAL PARASITES.

Cooper's New Discovery has taught me many things. Not least of which is that parasites or tape worms as they are called are responsible for an immense amount of suffering. Thousands of these creatures have been brought to me by people who have taken the New Discovery and I now know that an immense amount of supposed stomach trouble is caused in reality by one of these parasites. A man or woman may be afflicted in this manner for years and not realize the true cause of their suffering. When I first sold Cooper's New Discovery I did not know that the medicine would remove this trouble. I have since found that it invariably does so. The following letter is a fair sample of the symptoms as experienced by an individual thus affected:

NICK EMMERICK.

"I was always tired. My stomach bloated and the slightest exertion made me sick, weak and dizzy. My appetite was variable and a good nights sleep was unknown to me. When I awoke in the mornings I had a bad taste in my mouth and a coated tongue. I heard of the wonderful benefits that were being derived from Cooper's New Discovery, and decided to try it."

"The horrible tape worm, sixty feet long that had been sapping my life away, passed from my system alive and squirming after I had taken three doses. Now I have a splendid appetite, every trace of stomach trouble has disappeared and my digestion is good. I sleep well and am gaining in strength every day." Nick Emmerick, 1344 Louis Ave., Milwaukee, Wis.

We are authorized agents for the Cooper medicines. Call and let us tell you more about them.

People's Drug Store

PARKER'S HAIR BALSAM
Cleanses and beautifies the hair. Promotes a luxuriant growth. Never Fails to Restore Gray Hair to its Youthful Color. Cures scalp diseases & hair falling. 50c. and $1.00 at Druggists

WANTED

Energetic representatives to sell our "Combination Life Insurance and Savings & Loan."

For full particulars and open territory write us

PENNSYLVANIA SAVINGS FUND & LOAN ASSOCIATION

248 Fourth Ave., Pittsburgh, Penna.

PUBLIC SALE

ON THURSDAY, OCT. 31, 1907, the undersigned will sell at his residence in Liberty twp., Adams county, Pa., on the road leading from Zora to Fairfield, close to Grayson's school house, the following personal property: 1 BAY HORSE 6 yrs. old, good driver, fearless of steam, trolley or automobile, safe horse for women or children to drive, 1 Colt, rising 2 yrs. old, 15 head of CATTLE, consisting of 4 milk Cows, 1 will be fresh in Nov., 1 in Dec., 2 in Feb., 1 heifer, will be fresh in Feb., 2 steers suitable for feeding, 1 bull will wwigh 750 lbs., 4 heifers 2 yrs. old, the balance are young stock, 60 head of HOGS, 25 head of fat hogs, will weigh from 125 to 250 lbs., 4 sows, 2 will have pigs in Nov., 1 large boar good stock, the balance small shoats and pigs, 10 tons of timothy hay, corn fodder by the bundle, 500 bushels of corn, 200 bushels of oats, 50 bushels of heavy seed oats, 100 bushels of Blue Victor potatoes, 500 locust wire fence posts, 2 barrels of vinegar and other articles too numerous to mention. Sale to commence at 12 o'clock, M. Terms: A credit of 9 months will be given on sums of $5 and upwards by purchasers giving their notes with approved security.

BRYANT B. WORTZ.

J. M. Caldwell, Auct.
D. R. Mosselman, Clerk.

RAIN COATS

of quality, that fit, wear and are correctly priced. These coats are not the ordinary kind, so you must see them to be able to appreciate their great values.

UNDERWEAR

that saves a doctor bill and at the same time insures a comfortable warmth. You will be pleased with our assortment.

RUPP & ENTERLINE

36 Baltimore St.

GETTYSBURG, : PENNA.

Argument Court.

(Continued from first page.)

Elizabeth C. Johns vs. John Johns, subpoena in divorce awarded returnable at Nov. court.

Wm. B. Long vs. Edith Long, subpoena in divorce awarded returnable at Nov. court.

In the case of Elizabeth Thomas vs Henry A. Deardorff, the motion of defendant to abate the writ of capias in an action for damages for breach of promise was heard and defendant producing a deed showing that he was a freeholder the writ was abated.

Edward A. Frances who measured the trolley tracks and paid off a number of young men who helped him with worthless checks, who skipped his board bill at the Globe Hotel and was sentenced to jail for same, came into Court and under recent law plead guilty to the forgery of a $40 check which he had cashed at Gettysburg National Bank and was given six months in jail for the forgery.

Immense Post Office Business.

Last week was the time fixed for the Post Office Department for the counting of pieces and weighing of all mails dispatched and revenue value of same and the Post Office force was kept very busy carrying out this order in additional to all other work of the week.

During the seven days of last week the record kept shows the following itemized list of different classes of mail dispatched, showing an immense post office business for this town.

	Pieces	Revenue
First class	25,397	$386.50
Second class	5712	8.55
Third class	716	28.10
Fourth class	175	7.46
Penalty	500	
	33,700	$430.83

The mail called penalty includes the free mail matter of post office, deputy revenue collector and battlefield commissioners, departments of the government.

The total weight of mail dispatched was 2574 lbs.

—Four tax collectors have settled in full with the County Treasurer for all State and county taxes of 1907. Those who have made this good record are W. F. Watson, of Hamiltonban, Nevin Brown, of East Berlin, J. A. Kinneman, of Abbottstown, and John Ulrich, of Germany.

SHERIFF'S SALE

ON SATURDAY, OCT. 26, 1907, in pursuance of writs of Fieri Facias, issuing out of the Court of Common Pleas of Adams County, and to me directed will be exposed to Public Sale, at 1 o'clock in the afternoon at the Court House in the Borough of Gettysburg, Adams county, Pa the following Real Estate Property viz.:

A FARM, situate in Franklin Twp., Adams Co., Pa., about 1-2 mile southeast from Mummasburg, adjoining David Deardorff, Gilbert Bucher, Jacob Bucher and J. Frank Hartman, containing 115 Acres of land, improved with a two-story brick house, large bank barn, hog pen chicken house, wagon shed, and two wells of water, one at the house and one at barn.

Seized and taken into execution as the property of Samuel Deardorff, and to be sold by me.

ALSO

A Tract of Land in Huntington Twp., Adams Co., Pa., fronting on the road leading from Idaville to York Springs, bounded by an alley on the west and land of Katie L. Group on the south and on the east by land of Samuel Humes, containing about 1-2 Acre of ground, more or less, improved with a Frame Weatherboarded Stable,

Seized and taken into execution as the property of Geo. Humes and to be sold by me.

GEORGE L. COLESTOCK,
Sheriff

Ten per cent of the purchase money upon all sales by the sheriff must be paid over immediately after the property is struck down or, upon failure to comply therewith, the property will be put up again for sale.

Sheriff's Office, Gettysburg, Pa., Sept. 30, 1907.

PUBLIC SALE.

ON THURSDAY, OCT. 24, the undersigned having sold his farm will move on a small property, will sell at public sale in Butler township, on the road leading from Arendtsville to Gettysburg, 2 miles from the former and 5 miles from the latter, at Roth's mill, the following: 1 Pair of good MULES 5 years old, both leaders and will work wherever hitched, 11 head of CATTLE consisting of 5 milk cows, 2 fresh in Nov., the rest spring cows, 3 heifers, 2 good stock bulls, 1 steer, 5 head of hogs, 1 fine sow, will have pigs by her side, 1 Chester White boar, the balance shoats weighing from 100 to 120 lbs., 7 head of sheep, a lot of farm implements, good as new, 4-horse 4 in. tread wagon and bed, good spring wagon, milk wagon, Milwaukee binder nearly new, Superior grain drill good as new, late improved Hench & Dromgold corn worker, new Spangler corn planter, Syracuse plow No. 97, good wheel spring-tooth harrow, spider plows, land roller, hay fork, track, rope and pulleys, all complete, 2 sets of dung boards and lot of other good oak boards, about 30 tons of hay, hay ladders, single, double and triple trees, 4 sets front gears, lot of collars, bridles, fly nets, large dinner bell, 3 milk cans, corner cupboard, barrels, boxes and other things not mentioned. Sale to commence at 12 m. A credit of 10 months will be given to purchasers with note of good security.

CLAYTON BOSSERMAN.

Ira Taylor, Auct.

G. E. JACOBS
Specialist in
LENSES FOR THE EYES
Will be in
GETTYSBURG
At 12 Chambersburg St.,
Nov. 16 to 23

Mummasburg Nursery

Has Apple, Peach, Plum, Apricot, Cherry, Quince, Pear and Norway Maple Trees to Sell Cheap.

Come to see them or write to

C. J. WILSON,

Gettysburg. R. F. D. No. 5

Naval Training Stations

situated at Newport, R. I., Norfolk, Va., and San Francisco, Cal., are devoted exclusively to the training of young men, 17 to 25 years of age, for duty on board the various vessels of

The United States Navy

Free Outfit of Clothing on First Enlistment.

WHOLESOME FOOD, and GOOD PAY

while under instruction, increasing during term of enlistments according to rating, and further increase of pay on re-enlistment.

Skilled mechanics, 21 to 35 years of age, also wanted.

Write for **FREE ILLUSTRATED BOOKLET.**

Address: NAVY RECRUITING STATION, 417 Fourth Avenue, PITTSBURG, PA.

Or NAVY DEPARTMENT, Bureau of Navigation, Washington, D. C.

Xavier Hall

ONE NIGHT ONLY

FRIDAY, Oct. 25

The Popular Comedian

Harry Webber

And a Splendid Supporting Co. in the Huge Comedy Success

Nip and Tuck

150 Nights in Paris, 100 Nights in London, 100 Nights in New York.

Now on tour with the same careful attention to every Detail—Special Scenery and Wonderful Mechanical Effects.

Price 25, 35, 50c.

Reserved Seats at Hubers Drug Store Thursday Morning

G. W. Weaver & Son | Gettysburg, Pa. | G. W. Weaver & Son

G. W. WEAVER & SON

The Leaders

The Musing Underwear

Just the thing for School use.

Comfort in Size and Shape.

Freedom of action in fit.

Comfort and Service ot the

Musing Union Suits

In our many years of retailing we have not found any line of Underwear to compare with MUSING; it leads in quality, fit and finish, and we know of none that contains so much real Value and Wear at the price. They fit as perfectly as a garment made to order, giving perfect comfort to wearer.

Children's Union Suits, COTTON and WOOL 50 cents. and $1.00

Ladies' Union Suits, COTTON and WOOL $1.00, 1.38 and 2.00

Ladies' Vests and Pants

50 cents and $1.00

These goods are all fine ribbed, full generous sized as per size number, of fine cotton yarns, fleeced for the lower priced, and long haired wool, cotton fleeced, no itching, for the higher priced, silk crocheted finish, all over-locked seams.

BUY NOW BEFORE SIZES ARE BROKEN.

The Leaders

G. W. WEAVER & SON

PUBLIC SALE PUBLIC SALE

Of a Large lot of SECOND-HAND FURNITURE

On Saturday, October the 26th, at 1 o'clock

In front of the Bender Furniture Store. Consisting of Bed Room Suits, Sideboards, Dishes, Stoves, &c. The most of these Goods are in Good Condition. : : : : : : : : : : : H. B. Bender

NewspaperARCHIVE.com